1 North Elevation

SCALE: 1/4" = 1'-0"

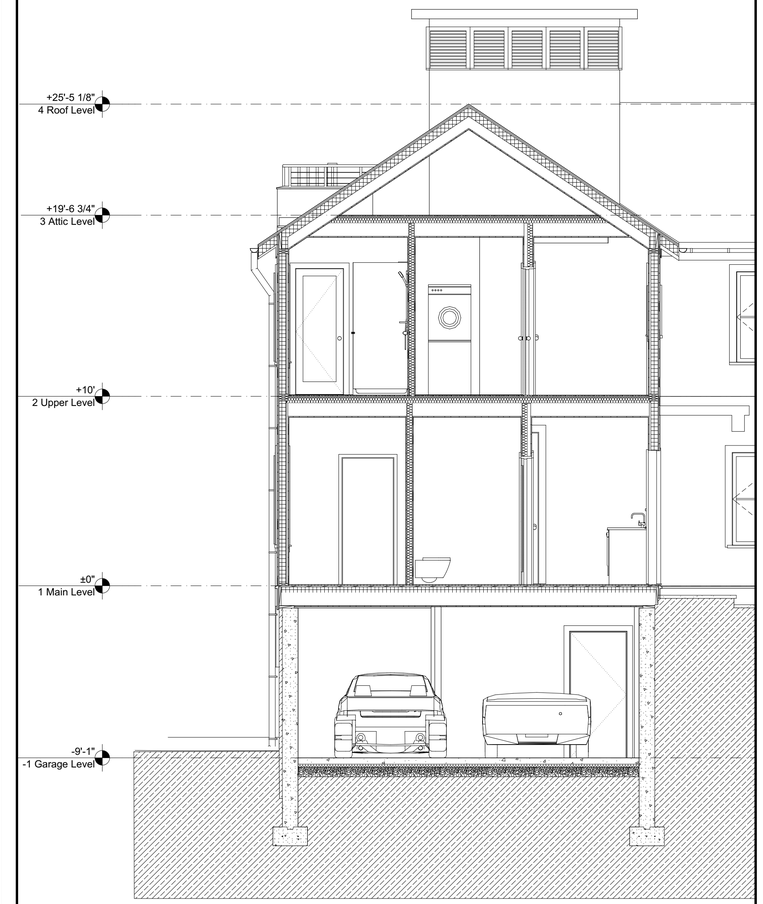

2 Cross Section thru Garage

SCALE: 1/4" = 1'-0"

MAR 2018 ZBA SUBMISSION

C:\Users\andrew\OneDrive\233HILL Arch Dwgs(current).pln

SEAL

OWNERSHIP AND CONDITIONS OF USE:

DRAWINGS AND SPECIFICATIONS, AS INSTRUMENTS OF PROFESSIONAL SERVICE, ARE AND SHALL REMAIN THE PROPERTY OF THE ARCHITECT. DOCUMENTS ARE NOT TO BE USED, IN WHOLE OR IN PART, FOR OTHER PROJECTS OR PURPOSES OR BY ANY OTHER PARTIES WITHOUT THE WRITTEN CONSENT OF THE ARCHITECT. THE OWNER SHALL HAVE THE RIGHT TO THE USE OF THIS DOCUMENT IS CONTINGENT UPON PAYMENT TO THE ARCHITECT FOR SERVICES RENDERED. NON-PAYMENT SHALL GIVE THE ARCHITECT THE AUTHORITY TO BAR DOCUMENT USE BY ANY AND ALL PARTIES. IF OWNER DISPUTES ANY ARCHITECT'S INVOICE, OWNER SHALL GIVE ARCHITECT WRITTEN NOTICE WITHIN 10 DAYS OF RECEIPT OF INVOICE, OTHERWISE THE ENTIRE AMOUNT REMAINS UNDISPUTED PORTIONS ARE DUE AND PAYABLE UPON RECEIPT. THE OWNER SHALL INDEMNIFY THE ARCHITECT AGAINST ANY CLAIMS ALLEGING DAMAGES OR DELAYS INCURRED IN THE EVENT THAT THE ARCHITECT EXERCISES THE RIGHT TO ABANDON THE PROJECT PRIOR TO COMPLETION. ARCHITECT SHALL NOTIFY OWNER OF ANY DISCREPANCIES OR OMISSIONS ARE TO BE WORKED FROM. DISCREPANCIES MUST BE REPORTED IMMEDIATELY TO THE ARCHITECT BEFORE PROCEEDING

THIS DRAWING IS COPYRIGHTED

BEINFIELD ARCHITECTURE PC
1 MARSHALL STREET / STE 202 / S. NORWALK / CT / 06854
T 203 838 5789 WWW.BEINFIELD.COM

PROJECT: 233 Hillspoint Road

LOCATION: 233 Hillspoint Road Westport, CT 06880

TITLE: Elev & Sections North

DATE	ISSUE
CAM UPDATE	3/15/2018
CAM	10/09/2017

JOB NO.	233HILL
DATE	3/15/2018
SCALE	AS NOTED
DRAWN BY	AAB

A2.00

1 **Elevation - North**

SCALE: 1/4" = 1'-0"

SEP 2018 ZONING PERMIT

SEAL

OWNERSHIP AND CONDITIONS OF USE:

DRAWINGS AND SPECIFICATIONS, AS INSTRUMENTS OF PROFESSIONAL SERVICE, ARE AND SHALL REMAIN THE PROPERTY OF THE ARCHITECT. DOCUMENTS ARE NOT TO BE USED, IN WHOLE OR IN PART, FOR OTHER PROJECTS OR PURPOSES OR BY ANY OTHER PARTIES WHO HAVE NOT CONTRACTED WITH THE ARCHITECT FOR THE PROJECT FOR WHICH THE DOCUMENTS WERE PREPARED. THE USE OF THIS DOCUMENT IS CONTINGENT UPON PAYMENT TO THE ARCHITECT FOR SERVICES RENDERED. NON-PAYMENT SHALL GIVE THE ARCHITECT THE AUTHORITY TO BAR DOCUMENT USE BY ANY AND ALL PARTIES. IF OWNER DISPUTES ANY ARCHITECTS CLAIMS REGARDING PAYMENT, THE OWNER SHALL PROVIDE THE ARCHITECT WRITTEN NOTICE WITHIN 10 DAYS OF RECEIPT OF INVOICE, OTHERWISE UNDISPUTED PORTIONS ARE DUE AND PAYABLE UPON RECEIPT. THE OWNER SHALL INDEMNIFY THE ARCHITECT AGAINST ANY CLAIMS ALLEGING DAMAGES OR DELAYS INCURRED IN THE EVENT THAT THE ARCHITECT EXERCISES THE RIGHT TO BAR DOCUMENT USE FOR NON-PAYMENT. CONTRACTORS MUST CHECK ALL DIMENSIONS ONSITE. ONLY FIGURED DIMENSIONS ARE TO BE WORKED FROM. ANY DISCREPANCIES MUST BE REPORTED IMMEDIATELY TO THE ARCHITECT BEFORE PROCEEDING

THIS DRAWING IS COPYRIGHTED

BEINFIELD ARCHITECTURE PC
1 MARSHALL STREET / STE 202 / S. NORWALK / CT / 06854
T 203 838 5789 WWW.BEINFIELD.COM

TITLE: *Elevation - North*

PROJECT: *233 Hillspoint Road*

LOCATION: *233 Hillspoint Road Westport, CT 06880*

DATE	ISSUE
ZONING PERMIT	9/17/2018
CAM UPDATE	05/16/2018
CAM	10/09/2017

JOB NO.	233HILL
DATE	8/9/2018
SCALE	AS NOTED
DRAWN BY	AAB

A2.00

1 **Elevation - North**

SCALE: 1/4" = 1'-0"

NOV 2018 PERMIT SET

SEAL

OWNERSHIP AND CONDITIONS OF USE:

DRAWINGS AND SPECIFICATIONS, AS INSTRUMENTS OF PROFESSIONAL SERVICE, ARE AND SHALL REMAIN THE PROPERTY OF THE ARCHITECT. DOCUMENTS ARE NOT TO BE USED, IN WHOLE OR IN PART, FOR OTHER PROJECTS OR PURPOSES OR BY ANY OTHER PARTIES WHO HAVE NOT CONTRACTED WITH THE ARCHITECT FOR SUCH USE. ALL REPRODUCTIONS, ALTERATIONS AND USES OF THIS DOCUMENT IS CONTINGENT UPON PAYMENT TO THE ARCHITECT FOR SERVICES RENDERED. NON-PAYMENT SHALL GIVE THE ARCHITECT THE AUTHORY TO BAR DOCUMENT USE BY ANY AND ALL PARTIES. IF OWNER DISPUTES ANY ARCHITECTS CLAIMS, OWNER SHALL PAY ARCHITECT'S REASONABLE ATTORNEY'S FEES AND COSTS TO ENFORCE THIS AGREEMENT. UNDISPUTED PORTIONS ARE DUE AND PAYABLE UPON RECEIPT. THE OWNER SHALL INDEMNIFY THE ARCHITECT AGAINST ANY CLAIMS ALLEGING DAMAGES OR DELAYS INCURRED IN THE EVENT THAT THE ARCHITECT EXERCISES THE RIGHT TO BAR DOCUMENT USE FOR NON-PAYMENT. CONTRACTORS MUST CHECK ALL DIMENSIONS ONSITE. ONLY FIGURED DIMENSIONS ARE TO BE FOLLOWED FROM, UNDERPINNINGS SHALL BE REPORTED IMMEDIATELY TO THE ARCHITECT BEFORE PROCEEDING.

THIS DRAWING IS COPYRIGHTED

BEINFIELD ARCHITECTURE PC
1 MARSHALL STREET / STE 202 / S. NORWALK / CT / 06854
T 203 838 5789 WWW.BEINFIELD.COM

TITLE: Elevation - North

PROJECT: 233 Hillspoint Road

LOCATION: 233 Hillspoint Road
Westport, CT 06880

PERMIT	11/29/2018
ZONING PERMIT	9/17/2018
CAM UPDATE	05/16/2018
CAM	10/09/2017
DATE	ISSUE

JOB NO.	233HILL
DATE	8/9/2018
SCALE	AS NOTED
DRAWN BY	

A2.00

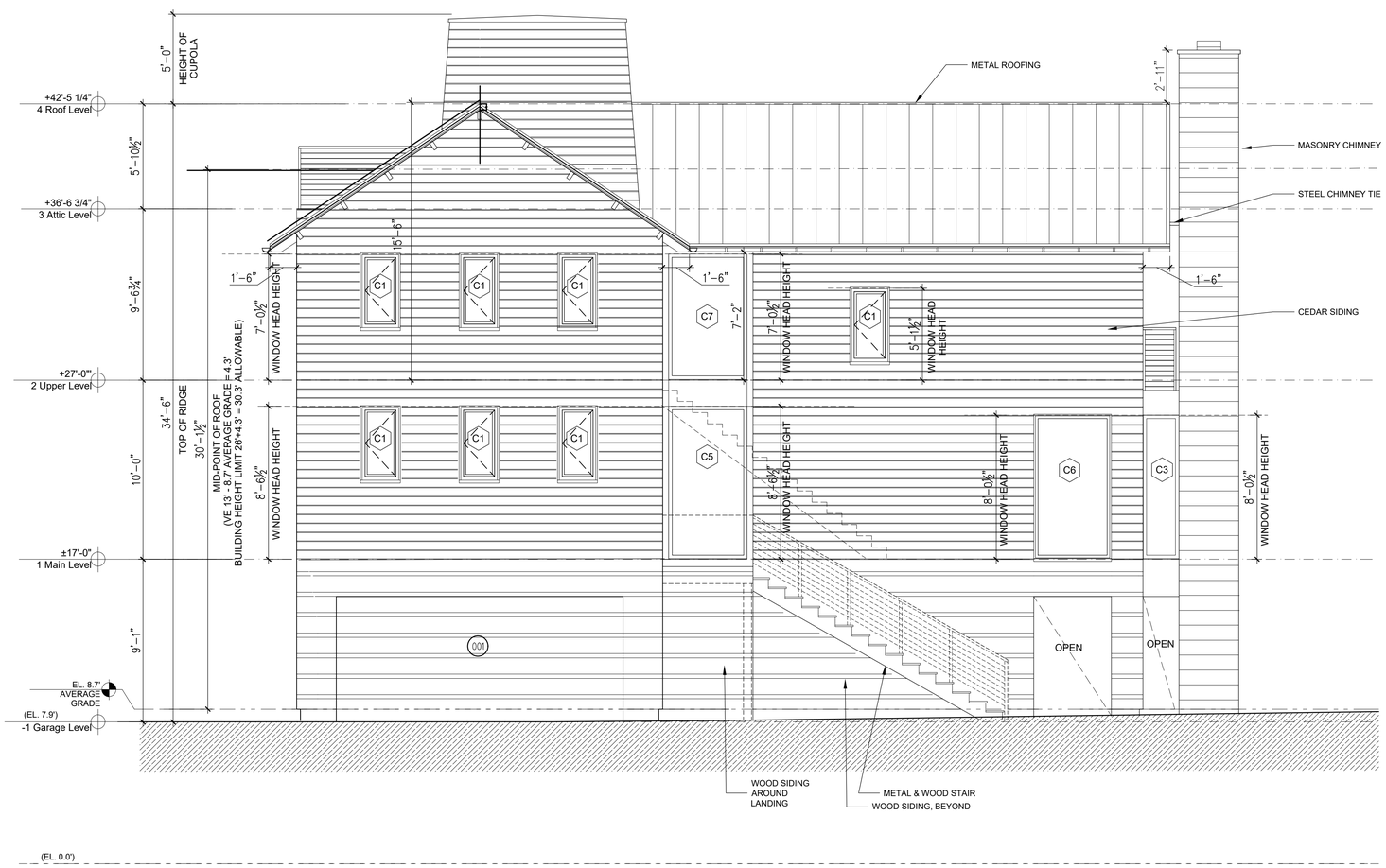

MAR 2020 RESUBMISSION

NOTES:
1. WINDOW HEAD HEIGHTS ARE GIVEN FROM PLYWOOD SUBFLOOR, UNLESS OTHERWISE NOTED.
2. DIMENSIONS ARE GIVEN TO UNIT HEAD.

1 Elevation - North

SCALE: 1/4" = 1'-0"

STATE OF CONNECTICUT
BRUCE E. BEINFIELD
NO. 6767
LICENSED ARCHITECT

OWNERSHIP AND CONDITIONS OF USE:
DRAWINGS AND SPECIFICATIONS, AS INSTRUMENTS OF PROFESSIONAL SERVICE, ARE AND SHALL REMAIN THE PROPERTY OF THE ARCHITECT. DOCUMENTS ARE NOT TO BE USED, IN WHOLE OR IN PART, FOR OTHER PROJECTS OR PURPOSES OR BY ANY OTHER PARTIES WHATSOEVER WITHOUT WRITTEN AUTHORIZATION OF THE ARCHITECT. ALL REPRODUCTIONS SHALL CONTAIN THE USE OF THIS DOCUMENT IS CONTINGENT UPON PAYMENT TO THE ARCHITECT FOR SERVICES RENDERED. NON-PAYMENT SHALL GIVE THE ARCHITECT THE AUTHORY TO BAR DOCUMENT USE BY ANY AND ALL PARTIES. IF OWNER DISPUTES ANY ARCHITECTS FEES, OWNER SHALL NOTIFY ARCHITECT IN WRITING WITHIN 10 DAYS OF RECEIPT OF INVOICE, OTHERWISE ALL FEES SHALL BE CONSIDERED UNDISPUTED PORTIONS ARE DUE AND PAYABLE UPON RECEIPT. THE OWNER SHALL INDEMNIFY THE ARCHITECT AGAINST ANY CLAIMS ALLEGING DAMAGES OR DELAYS INCURRED IN THE EVENT THAT THE ARCHITECT EXERCISES THE RIGHT TO BAR DOCUMENT USE FOR NON-PAYMENT. CONTRACTORS MUST CHECK ALL DIMENSIONS ONSITE. ONLY FIGURED DIMENSIONS ARE TO BE ADHERED TO. ALL DISCREPANCIES MUST BE REPORTED IMMEDIATELY TO THE ARCHITECT BEFORE PROCEEDING
THIS DRAWING IS COPYRIGHTED

BEINFIELD ARCHITECTURE PC
1 MARSHALL STREET / STE 202 / S. NORWALK / CT / 06854
T 203 838 5789 WWW.BEINFIELD.COM

PROJECT: 233 Hillspoint Road
LOCATION: 233 Hillspoint Road Westport, CT 06880

TITLE: Elevation - North

PERMIT REVISION	03/27/2020
ISSUE	06/28/2019
DIMENSIONS	04/24/2019
PERMIT	11/29/2018
ZONING PERMIT	9/17/2018
CAM UPDATE	05/16/2018
CAM	10/09/2017
DATE	ISSUE

JOB NO.	233HILL
DATE	8/9/2018
SCALE	AS NOTED

A2.00