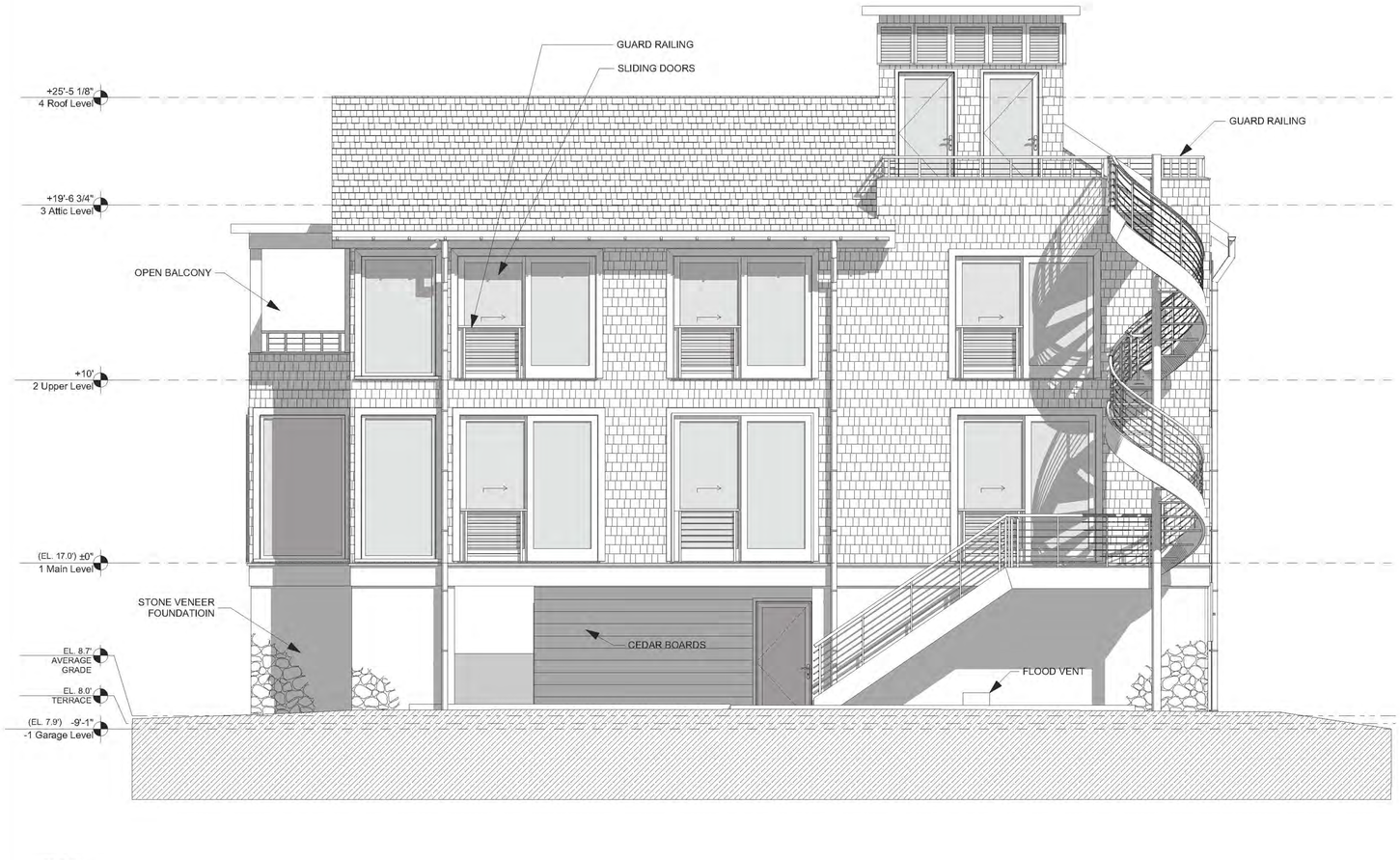

1 South Elevation

SCALE: 1/4" = 1'-0"

C:\Users\andrew\OneDrive\233HILL Arch Dwgs(current).pln

MAR 2018 ZBA SUBMISSION

SEAL

OWNERSHIP AND CONDITIONS OF USE:

DRAWINGS AND SPECIFICATIONS, AS INSTRUMENTS OF PROFESSIONAL SERVICE, ARE AND SHALL REMAIN THE PROPERTY OF THE ARCHITECT. DOCUMENTS ARE NOT TO BE USED, IN WHOLE OR IN PART, FOR OTHER PROJECTS OR PURPOSES OR BY ANY OTHER PARTIES THAN THOSE AUTHORIZED BY CONTRACT WITH THE ARCHITECT. ALL REPRODUCTIONS, COPIES OR USE OF THE DOCUMENTS OR OF THE USE OF THIS DOCUMENT IS CONTINGENT UPON PAYMENT TO THE ARCHITECT FOR SERVICES RENDERED. NON-PAYMENT SHALL GIVE THE ARCHITECT THE AUTHORITY TO BAR DOCUMENT USE BY ANY AND ALL PARTIES. IF OWNER DISPUTES ANY ARCHITECT'S INVOICES FOR SERVICES, IT IS RESPONSIBLE TO NOTIFY THE ARCHITECT IN WRITING WITHIN 15 DAYS OF RECEIPT. THE REMAINING UNDISPUTED PORTIONS ARE DUE AND PAYABLE UPON RECEIPT. THE OWNER SHALL INDEMNIFY THE ARCHITECT AGAINST ANY CLAIMS ALLEGING DAMAGES OR DELAYS INCURRED IN THE EVENT THAT THE ARCHITECT EXERCISES THE RIGHT TO SUSPEND WORK DUE TO NON-PAYMENT OF FEES. IF OWNER DISPUTES ANY ARCHITECT'S INVOICES, THE OWNER SHALL GIVE ARCHITECT WRITTEN NOTICE OF SUCH DISPUTE WITHIN 15 DAYS OF RECEIPT OF INVOICE. DISPUTES ARE TO BE WORKED FROM DISCREPANCIES MUST BE REPORTED IMMEDIATELY TO THE ARCHITECT BEFORE PROCEEDING.

THIS DRAWING IS COPYRIGHTED

BEINFIELD ARCHITECTURE PC
1 Marshall Street / Ste 202 / S. Norwalk / CT / 06854
T 203 838 5789 www.beinfield.com

PROJECT: 233 Hillspoint Road

LOCATION: 233 Hillspoint Road Westport, CT 06880

TITLE: Elev & Sections South

DATE	ISSUE
CAM UPDATE	3/15/2018
CAM	10/09/2017

JOB NO.	233HILL
DATE	3/15/2018
SCALE	AS NOTED
DRAWN BY	AAB

A2.30

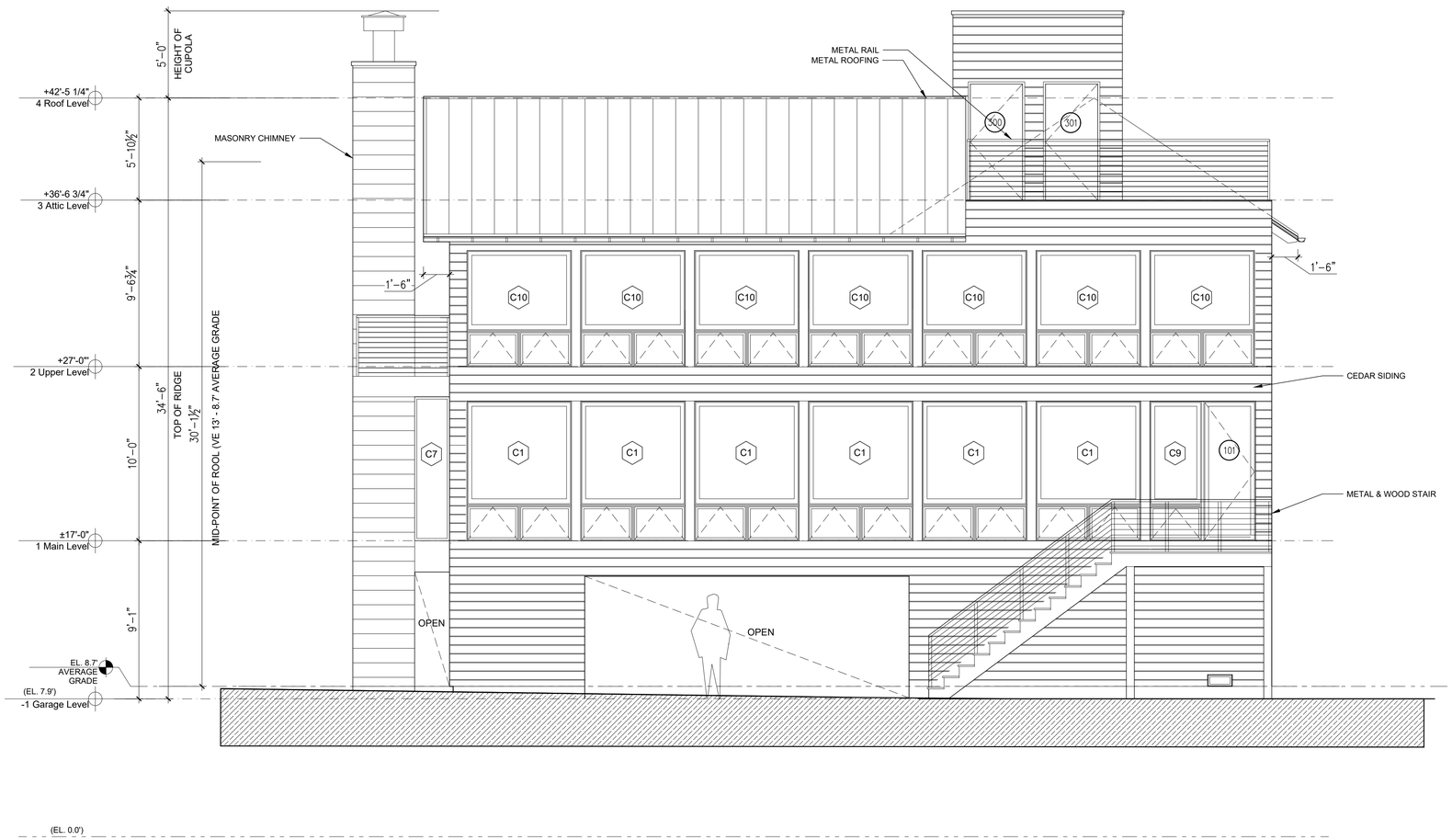

1 **Elevation - South**

SCALE: 1/4" = 1'-0"

SEP 2018 ZONING PERMIT

SEAL

OWNERSHIP AND CONDITIONS OF USE:

DRAWINGS AND SPECIFICATIONS, AS INSTRUMENTS OF PROFESSIONAL SERVICE, ARE AND SHALL REMAIN THE PROPERTY OF THE ARCHITECT. DOCUMENTS ARE NOT TO BE USED, IN WHOLE OR IN PART, FOR OTHER PROJECTS OR PURPOSES OR BY ANY OTHER PARTIES WHATSOEVER WITHOUT WRITTEN AUTHORIZATION OF THE ARCHITECT. ALL PARTIES THAT MAY BE GIVEN ACCESS TO THE USE OF THIS DOCUMENT IS CONTINGENT UPON PAYMENT TO THE ARCHITECT FOR SERVICES RENDERED. NON-PAYMENT SHALL GIVE THE ARCHITECT THE AUTHORY TO BAR DOCUMENT USE BY ANY AND ALL PARTIES. IF OWNER DISPUTES ANY ARCHITECT'S CLAIMS, OWNER SHALL PAY ARCHITECT'S REASONABLE ATTORNEY'S FEES AND COSTS TO ENFORCE THE RIGHTS GRANTED HEREUNDER. UNDISPUTED PORTIONS ARE DUE AND PAYABLE UPON RECEIPT. THE OWNER SHALL INDEMNIFY THE ARCHITECT AGAINST ANY CLAIMS ALLEGING DAMAGES OR DELAYS INCURRED IN THE EVENT THAT THE ARCHITECT EXERCISES THE RIGHT TO BAR DOCUMENT USE FOR NON-PAYMENT. CONTRACTORS MUST CHECK ALL DIMENSIONS ONSITE. ONLY FIGURED DIMENSIONS ARE TO BE FOLLOWED FROM LANDSCAPING SHALL BE REPORTED IMMEDIATELY TO THE PROPERTIES BEFORE PROCEEDING.

THIS DRAWING IS COPYRIGHTED

BEINFIELD ARCHITECTURE PC
1 MARSHALL STREET / STE 202 / S. NORWALK / CT / 06854
T 203 838 5789 WWW.BEINFIELD.COM

TITLE: Elevation - South

PROJECT: 233 Hillspoint Road

LOCATION: 233 Hillspoint Road
Westport, CT 06880

DATE	ISSUE
ZONING PERMIT	9/17/2018
CAM UPDATE	05/16/2018
CAM	10/09/2017

JOB NO.	233HILL
DATE	8/9/2018
SCALE	AS NOTED
DRAWN BY	AAB

A2.20

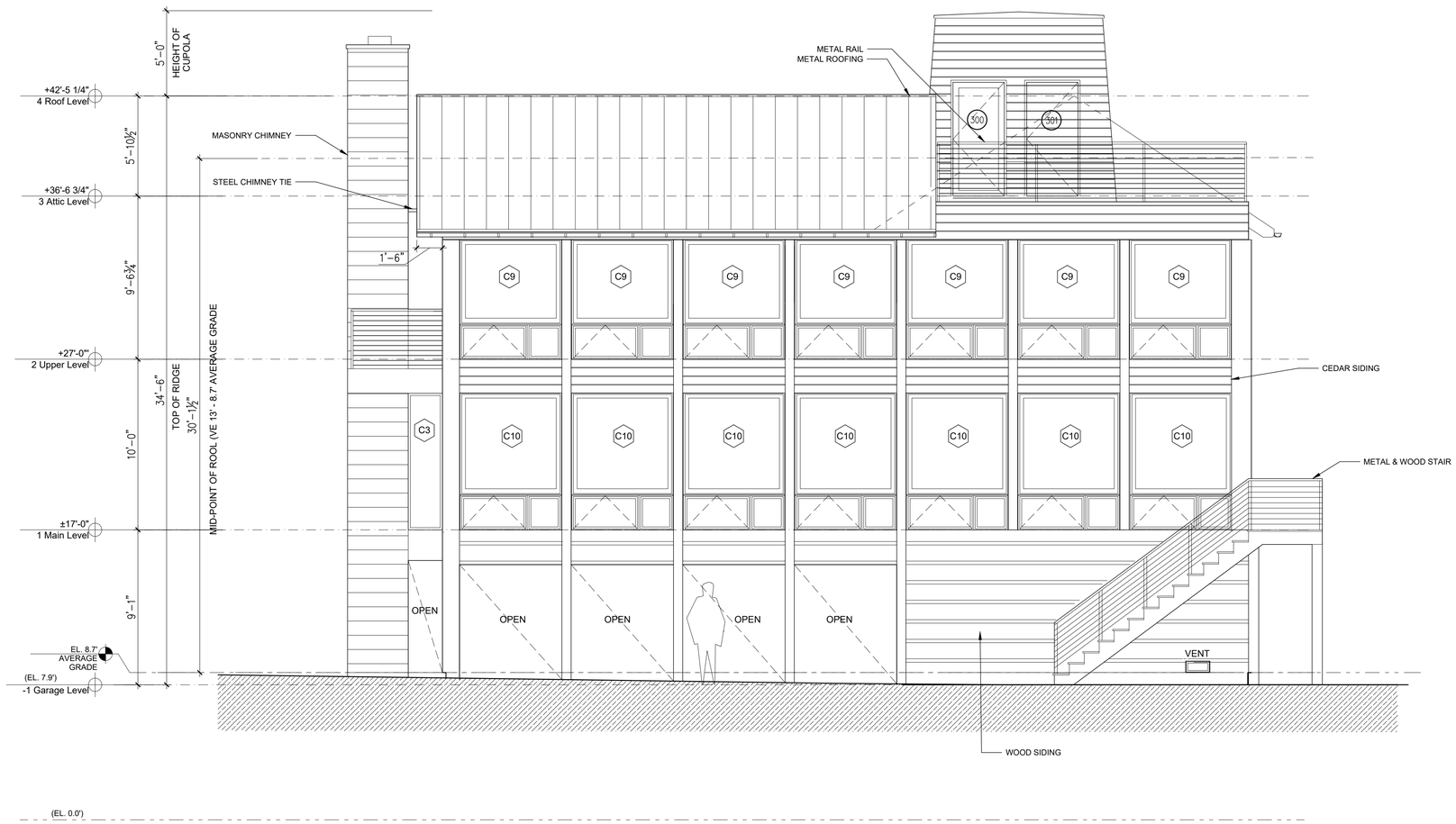

1 **Elevation - South**

SCALE: 1/4" = 1'-0"

NOV 2018 PERMIT SET

SEAL

OWNERSHIP AND CONDITIONS OF USE:

DRAWINGS AND SPECIFICATIONS, AS INSTRUMENTS OF PROFESSIONAL SERVICE, ARE AND SHALL REMAIN THE PROPERTY OF THE ARCHITECT. DOCUMENTS ARE NOT TO BE USED, IN WHOLE OR IN PART, FOR OTHER PROJECTS OR PURPOSES OR BY ANY OTHER PARTIES WHO HAVE NOT WITH THE AUTHORITY TO CONTRACT WITH THE OWNER FOR THE PROJECT. THE OWNER HAS NO RIGHT TO USE OF THIS DOCUMENT IS CONTINGENT UPON PAYMENT TO THE ARCHITECT FOR SERVICES RENDERED. NON-PAYMENT SHALL GIVE THE ARCHITECT THE AUTHORY TO BAR DOCUMENT USE BY ANY AND ALL PARTIES. IF OWNER DISPUTES ANY ARCHITECTS CLAIMS AND FAILS TO PAY ARCHITECT'S REASONABLE COSTS OF COLLECTION, THE OWNER SHALL INDEMNIFY THE ARCHITECT FOR ALL UNDISPUTED PORTIONS ARE DUE AND PAYABLE UPON RECEIPT. THE OWNER SHALL INDEMNIFY THE ARCHITECT AGAINST ANY CLAIMS ALLEGING DAMAGES OR DELAYS INCURRED IN THE EVENT THAT THE ARCHITECT EXERCISES THE RIGHT TO BAR DOCUMENT USE FOR NON-PAYMENT. CONTRACTORS MUST CHECK ALL DIMENSIONS ONSITE. ONLY FIGURED DIMENSIONS ARE TO BE FOLLOWED (NOT SCALE DRAWINGS). ANY DISCREPANCIES SHALL BE REPORTED IMMEDIATELY TO THE ARCHITECT BEFORE PROCEEDING.

THIS DRAWING IS COPYRIGHTED

BEINFIELD ARCHITECTURE PC
1 MARSHALL STREET / STE 202 / S. NORWALK / CT / 06854
T 203 838 5789 WWW.BEINFIELD.COM

TITLE:
Elevation - South

PROJECT:
233 Hillspoint Road

LOCATION:
233 Hillspoint Road
Westport, CT 06880

PERMIT	11/29/2018
ZONING PERMIT	9/17/2018
CAM UPDATE	05/16/2018
CAM	10/09/2017
DATE	ISSUE
JOB NO.	233HILL
DATE	8/9/2018
SCALE	AS NOTED
DRAWN BY	

A2.20

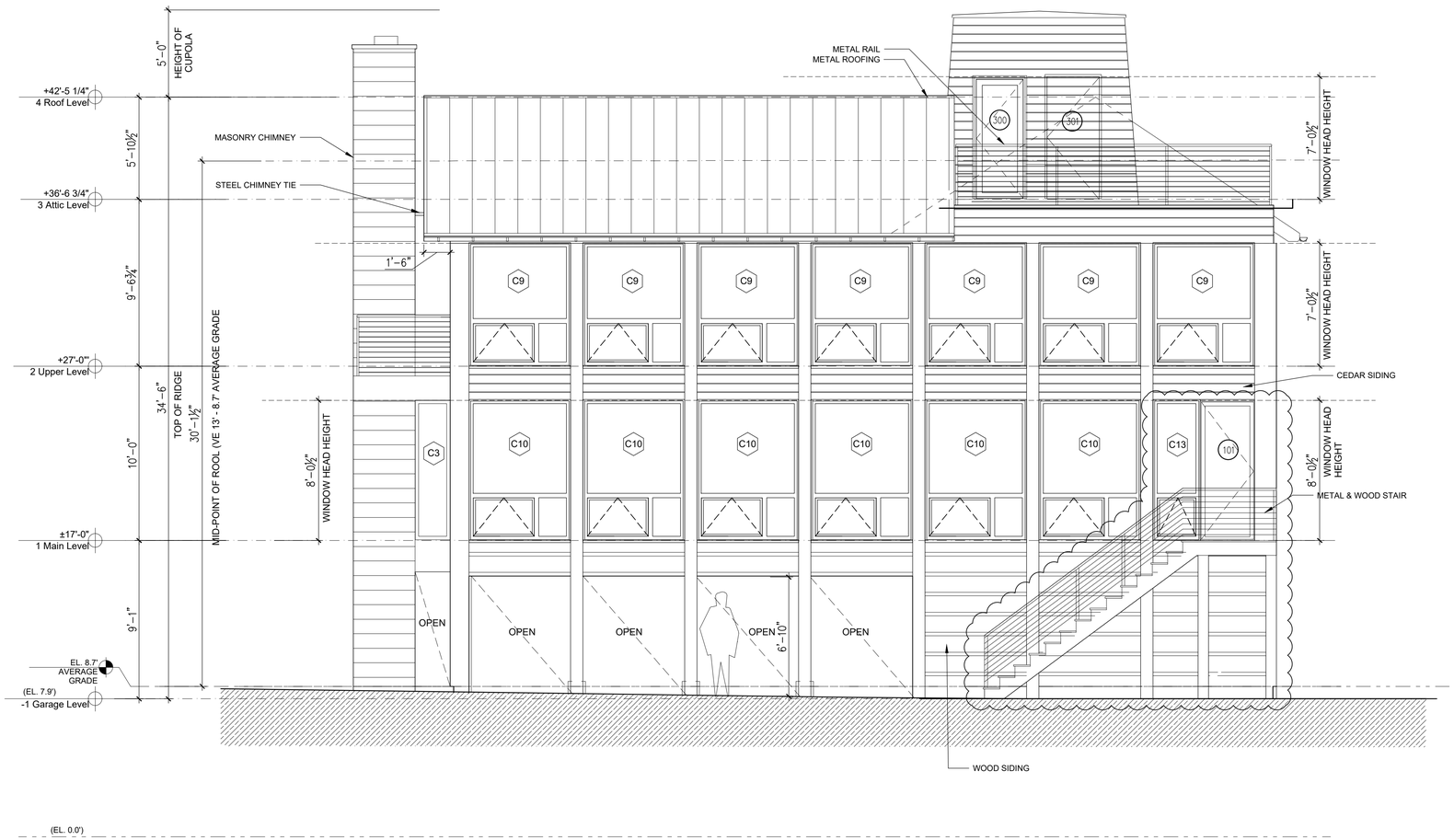

MAR 2020 RESUBMISSION

NOTES:
1. WINDOW HEAD HEIGHTS ARE GIVEN FROM PLYWOOD SUBFLOOR, UNLESS OTHERWISE NOTED.
2. DIMENSIONS ARE GIVEN TO UNIT HEAD.

1 **Elevation - South**

SCALE: 1/4" = 1'-0"

STATE OF CONNECTICUT
BRUCE D. BEINFIELD
NO. 06767
LICENSED ARCHITECT

OWNERSHIP AND CONDITIONS OF USE:
DRAWINGS AND SPECIFICATIONS, AS INSTRUMENTS OF PROFESSIONAL SERVICE, ARE AND SHALL REMAIN THE PROPERTY OF THE ARCHITECT. DOCUMENTS ARE NOT TO BE USED, IN WHOLE OR IN PART, FOR OTHER PROJECTS OR PURPOSES OR BY ANY OTHER PARTIES WHO HAVE NOT ENTERED INTO AGREEMENTS WITH THE ARCHITECT. ALL REPRODUCTIONS ARE TO INCLUDE THE COPYRIGHT OF THIS DOCUMENT IS CONTINGENT UPON PAYMENT TO THE ARCHITECT FOR SERVICES RENDERED. NON-PAYMENT SHALL GIVE THE ARCHITECT THE AUTHORY TO BAR DOCUMENT USE BY ANY AND ALL PARTIES. IF OWNER DISPUTES ANY ARCHITECTS FEES, OWNER SHALL NOTIFY ARCHITECT IN WRITING WITHIN 15 DAYS OF RECEIPT OF INVOICE OF ANY DISPUTES, OTHERWISE UNDISPUTED PORTIONS ARE DUE AND PAYABLE UPON RECEIPT. THE OWNER SHALL INDEMNIFY THE ARCHITECT AGAINST ANY CLAIMS ALLEGING DAMAGES OR DELAYS INCURRED IN THE EVENT THAT THE ARCHITECT EXERCISES THE RIGHT TO BAR DOCUMENT USE FOR NON-PAYMENT. CONTRACTORS MUST CHECK ALL DIMENSIONS ONSITE. ONLY FIGURED DIMENSIONS ARE TO BE ADHERED TO. DISCREPANCIES MUST BE REPORTED IMMEDIATELY TO THE ARCHITECT BEFORE PROCEEDING
THIS DRAWING IS COPYRIGHTED

BEINFIELD ARCHITECTURE PC
1 MARSHALL STREET / STE 202 / S. NORWALK / CT / 06854
T 203 838 5789 WWW.BEINFIELD.COM

TITLE: *Elevation - South*

PROJECT: *233 Hillspoint Road*

LOCATION: *233 Hillspoint Road Westport, CT 06880*

PERMIT REVISION	03/27/2020
ISSUE	06/28/2019
DIMENSIONS	04/24/2019
PERMIT	11/29/2018
ZONING PERMIT	9/17/2018
CAM UPDATE	05/16/2018
CAM	10/09/2017
DATE	ISSUE
JOB NO.	233HILL
DATE	8/9/2018
SCALE	AS NOTED

A2.20