# Potential New Beach Residential Zones (Shown in Green)

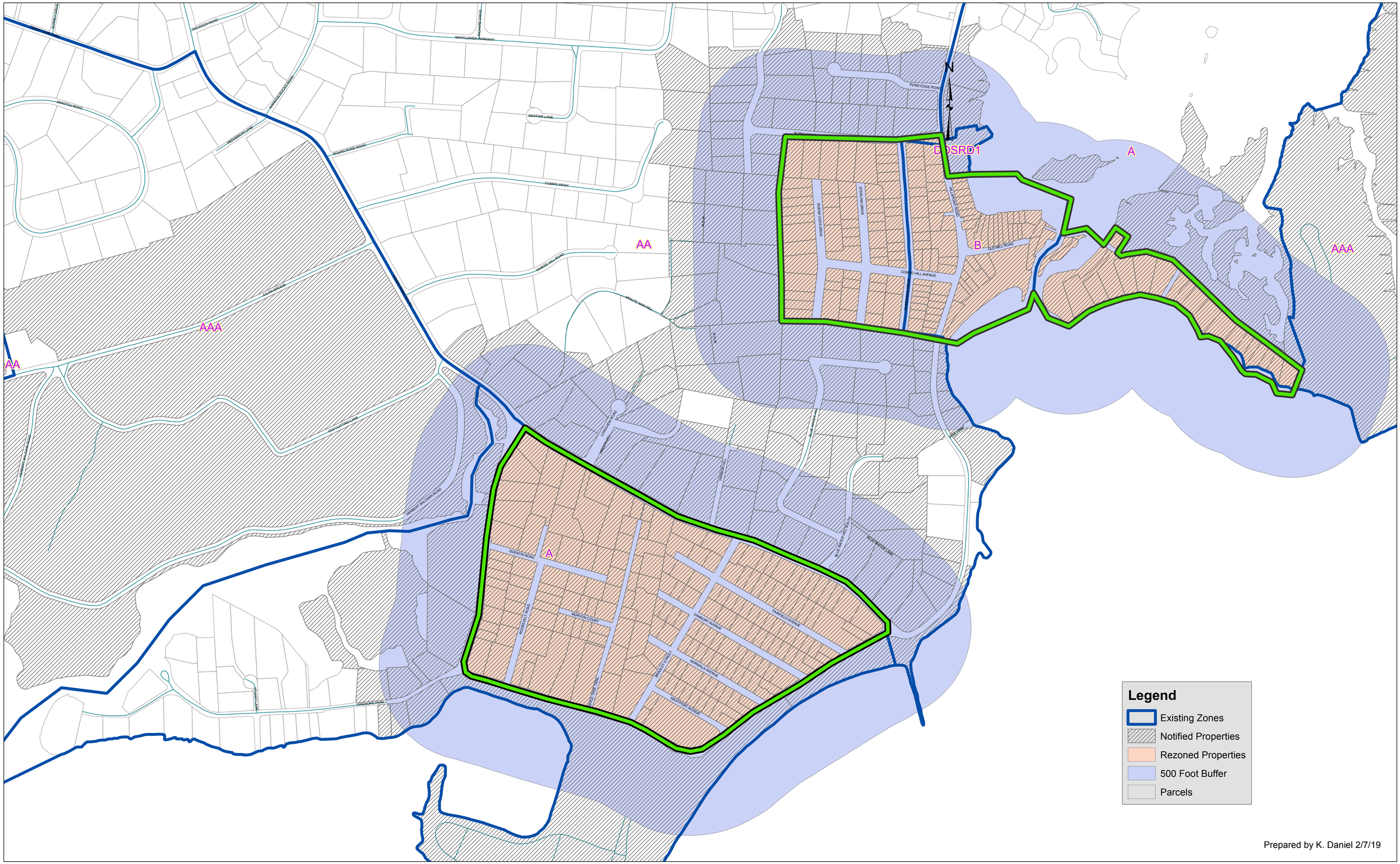


Prepared by K. Daniel 2/7/19