233 Hillspoint Road

Westport, CT 06880

SHEET INDEX

ID	Subset	Title
A0.00	General	Cover Sheet
A0.10		
A0.11		
A0.12		
A0.13		
A1.00	Construction	Lower Level
A1.10	Construction	Main Level
A1.20	Construction	Upper Level
A1.30	Construction	Attic Level
A1.40	Construction	Roof Level
A2.00	Elev & Sections	North
A2.10	Elev & Sections	East
A2.20	Elev & Sections	South
A2.30	Elev & Sections	South
A2.40	Elev & Sections	Section
A7-31		
A7.10		
A7.20		
A7.30		
A7.40		

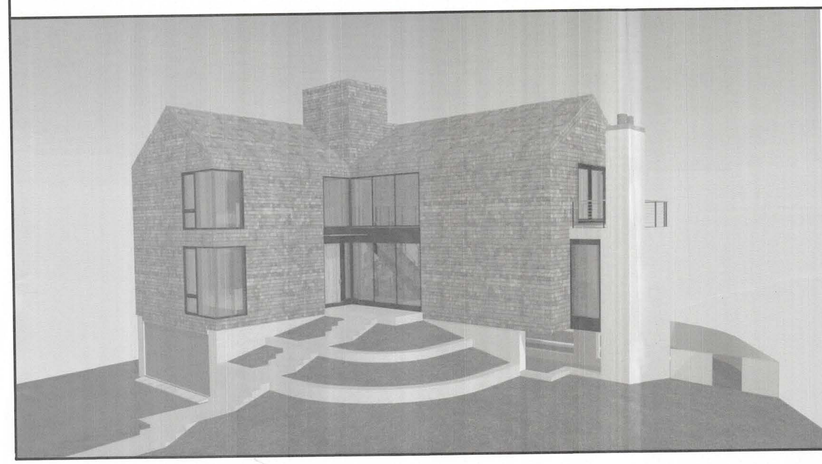

OWNER
233 LLC
254 Hillspoint Road
Westport, CT 08880-6619
203-856-0572

PROJECT ARCHITECT
Andrew Bartolotta AIA
Beinfield Architecture PC
1 Marshall Street, Suite 202
South Norwalk, Connecticut 06854
203-838-5789 w

GENERAL CONTRACTOR
Mr. Peter Nisenson
PEN Building Company LLC
46 Post Rd E
Westport, CT 06880
203-822-8206 w

CIVIL ENGINEER
Mr. Thomas S. Nelson, P.E.
McChord Engineering Assoc., Inc.
1 Grumman Hill Road
Wilton, CT. 06897
(203) 834-0569 w

SURVEYOR
Mr. Jason Edwards, L.S.
J. Edwards & Associates, LLC
227 Stepney Road
Easton, CT 06612
(203) 268-4205 ext. 102

ATTORNEY
Mr. John F Fallon, Attorney
53 Sherman St
Fairfield, CT 06824
(203) 256-3247 w

RECEIVED
OCT 24 2017
WESTPORT Z.B.A.

Staff V 10/25/17 JM

DENIED
Jessica Egan
Date 12-5-17

ZBA Denied

SEAL
STATE OF CONNECTICUT
ANDREW BARTOLOTTA
REGISTERED ARCHITECT

OWNERSHIP AND CONDITIONS OF USE:
DRAWINGS AND SPECIFICATIONS, AS INSTRUMENTS OF PROFESSIONAL SERVICE, ARE AND SHALL REMAIN THE PROPERTY OF THE ARCHITECT. DOCUMENTS ARE NOT TO BE USED, IN WHOLE OR IN PART, FOR OTHER PROJECTS OR PURPOSES OR BY ANY OTHER PARTIES THAN THOSE AUTHORIZED BY CONTRACT WITHOUT THE SPECIFIC WRITTEN AUTHORIZATION OF THE ARCHITECT. THE OWNER AGREES TO PROTECT AND HOLD HARMLESS THE ARCHITECT FROM ANY AND ALL CLAIMS ARISING FROM ANY SUCH USE. IN ADDITION, THE OWNER AGREES TO COMPENSATE THE ARCHITECT THE AUTHORITY TO BAR DOCUMENT USE BY ANY AND ALL PARTIES. IF OWNER DISPUTES ANY ARCHITECT'S STATEMENTS FOR SERVICES, IT IS REQUIRED THAT THE OWNER REPORT THE DISPUTE WITHIN TWO (2) BUSINESS DAYS. IF OWNER SHALL INDEMNIFY THE ARCHITECT AGAINST ANY CLAIMS ALLEGING DAMAGES OR DELAYS INCURRED IN THE EVENT THAT THE ARCHITECT EXERCISES THE RIGHT TO BAR DOCUMENT USE FOR NON PAYMENT. CONTRACTORS SHALL VERIFY ALL DIMENSIONS, CONDITIONS, AND DESIGN REQUIREMENTS ARE TO BE VERIFIED IN THE FIELD. ANY DISCREPANCIES MUST BE REPORTED IMMEDIATELY TO THE ARCHITECT BEFORE PROCEEDING
THIS DRAWING IS COPYRIGHTED

BEINFIELD ARCHITECTURE PC
1 MARSHALL STREET / STE 202 / S. NORWALK / CT / 06854
T 203 838 5789 WWW.BEINFIELD.COM

PROJECT: 233 Hillspoint Road
LOCATION: 233 Hillspoint Road Westport, CT 06880
TITLE: General Cover Sheet

DATE	ISSUE
CAM	10/9/2017

JOB NO.	233HILL
DATE	10/9/2017
SCALE	AS NOTED
DRAWN BY	AAB

A0.00

S:\Residential\233 Hillpoint Rd Westport (233HILL)\DESIGN\233HILL Arch Dwgs(current).pln

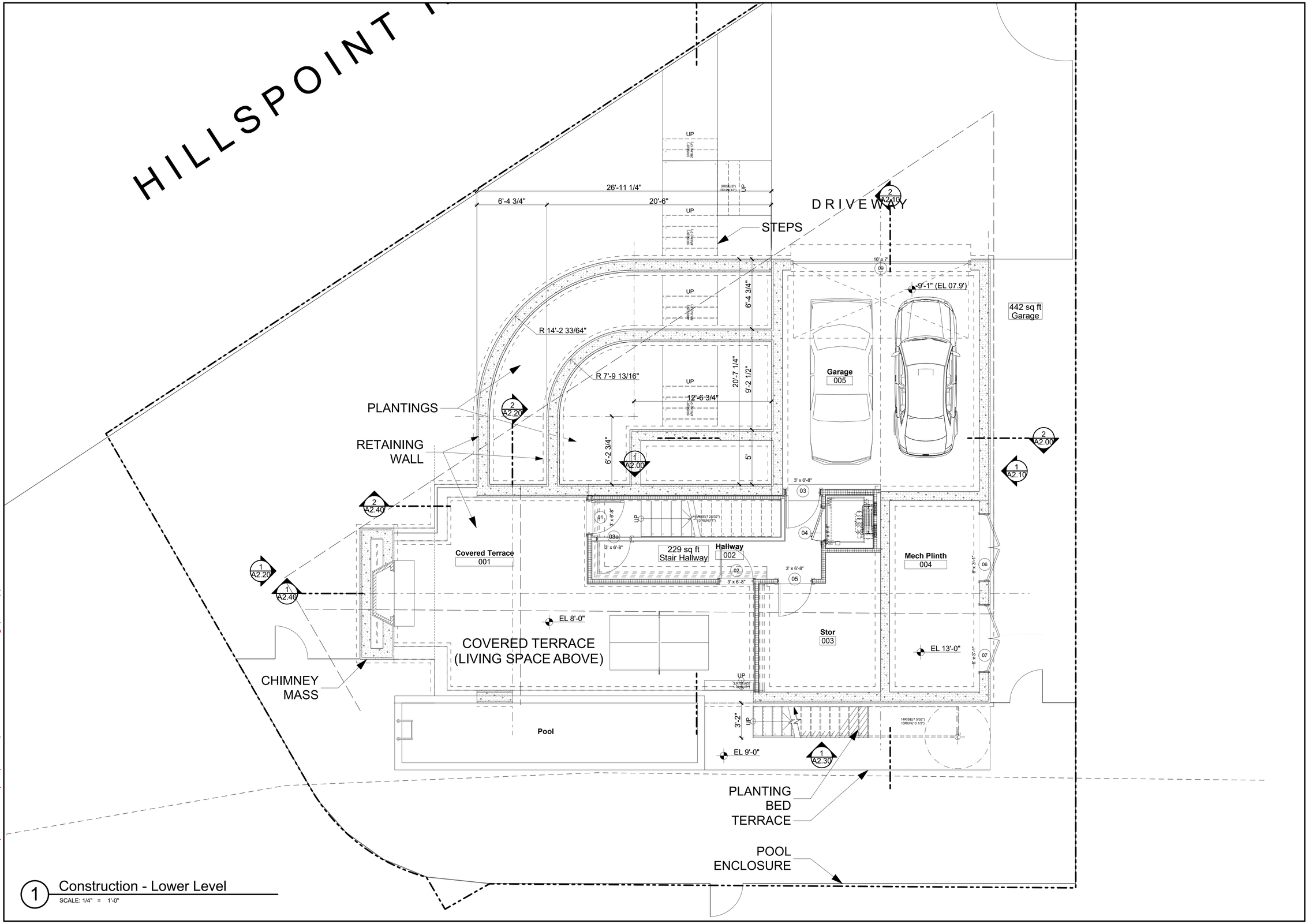

1 Construction - Lower Level

SCALE: 1/4" = 1'-0"

S:\Residential\233 Hillpoint Rd Westport (233HILL)\DESIGN\233HILL Arch Dwgs(current).pln

SEAL

OWNERSHIP AND CONDITIONS OF USE:

DRAWINGS AND SPECIFICATIONS, AS INSTRUMENTS OF PROFESSIONAL SERVICE, ARE AND SHALL REMAIN THE PROPERTY OF THE ARCHITECT. DOCUMENTS ARE NOT TO BE USED, IN WHOLE OR IN PART, FOR OTHER PROJECTS OR PURPOSES OR BY ANY OTHER PARTIES THAN THOSE AUTHORIZED BY CONTRACT WITHOUT THE SPECIFIC WRITTEN AUTHORIZATION OF THE ARCHITECT. THE USE OF THIS DOCUMENT IS CONTINGENT UPON PAYMENT TO THE ARCHITECT FOR SERVICES RENDERED. NON-PAYMENT SHALL GIVE THE ARCHITECT THE AUTHORITY TO BAR DOCUMENT USE BY ANY AND ALL PARTIES. IF OWNER DISPUTES ANY ARCHITECT'S STATEMENTS FOR SERVICES, IT IS REQUIRED THAT THE OWNER ADVISE THE ARCHITECT IN WRITING WITH TEN (10) DAYS. REMAINING, UNDISPUTED PORTIONS ARE DUE AND PAYABLE UPON RECEIPT. THE OWNER SHALL INDEMNIFY THE ARCHITECT AGAINST ANY CLAIMING ALLEGING DAMAGES OR DELAYS INCURRED IN THE EVENT THAT THE ARCHITECT EXERCISES THE RIGHT TO BAR DOUCMENT USE FOR NON-PAYMENT. CONTRACTORS MUST CHECK ALL DIMENSIONS ONSITE. ONLY FIGURED DIMENSIONS ARE TO BE WORKED FROM. DISCREPANCIES MUST BE REPORTED IMMEDIATELY TO THE ARCHITECT BEFORE PROCEEDING

THIS DRAWING IS COPYRIGHTED

BEINFIELD ARCHITECTURE PC
1 MARSHALL STREET / STE 202 / S. NORWALK / CT / 06854
T 203 838 5789 WWW.BEINFIELD.COM

TITLE: Construction Lower Level

PROJECT: 233 Hillspoint Road

LOCATION: 233 Hillspoint Road Westport, CT 06880

DATE	ISSUE
CAM	10/9/2017

JOB NO.	233HILL
DATE	10/9/2017
SCALE	AS NOTED
DRAWN BY	AAB

A1.00

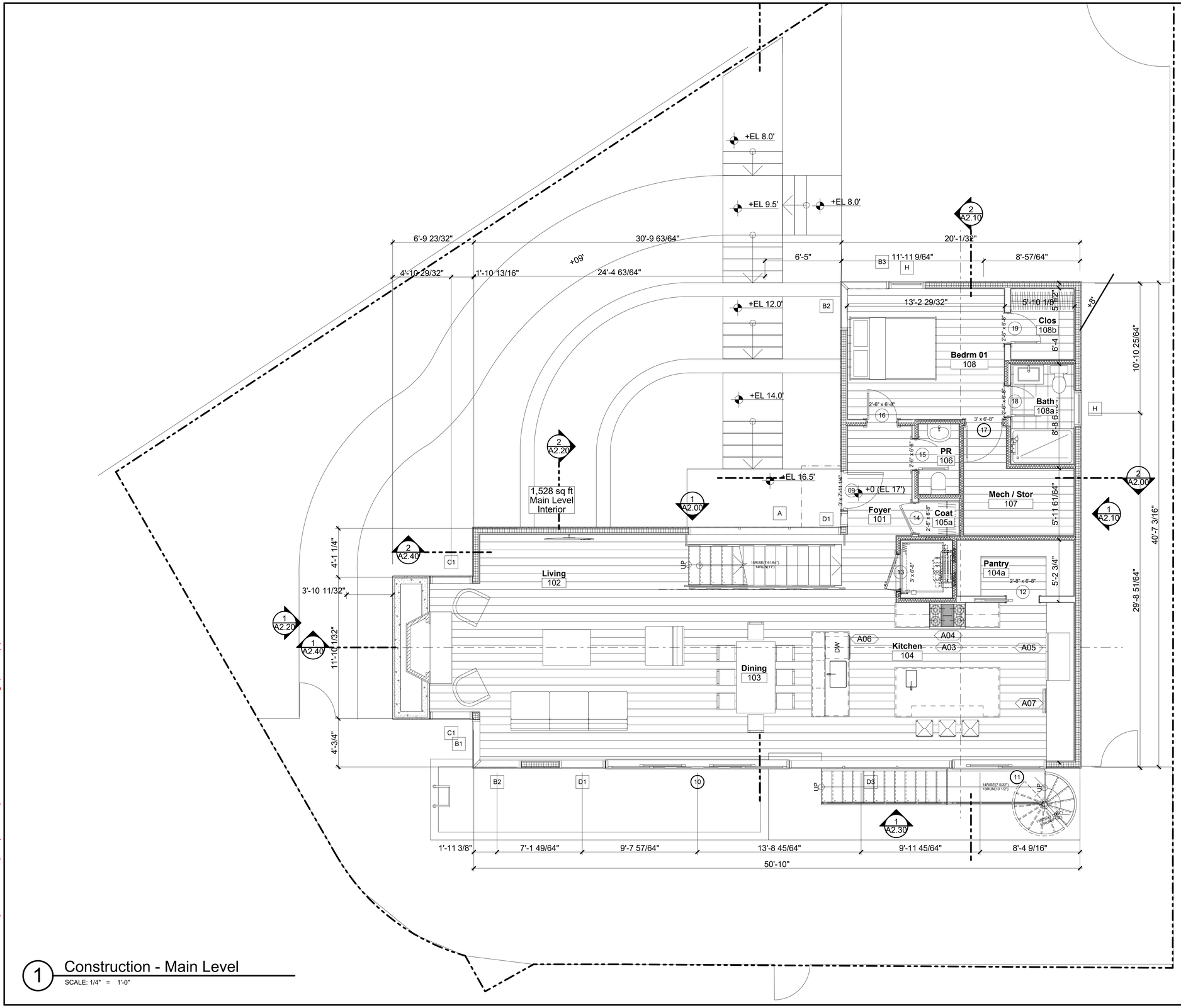

1 Construction - Main Level

SCALE: 1/4" = 1'-0"

S:\Residential\233 Hillpoint Rd Westport (233HILL)\DESIGN\233HILL Arch Dwgs(current).pln

SEAL

OWNERSHIP AND CONDITIONS OF USE:

DRAWINGS AND SPECIFICATIONS, AS INSTRUMENTS OF PROFESSIONAL SERVICE, ARE AND SHALL REMAIN THE PROPERTY OF THE ARCHITECT. DOCUMENTS ARE NOT TO BE USED, IN WHOLE OR IN PART, FOR OTHER PROJECTS OR PURPOSES OR BY ANY OTHER PARTIES THAN THOSE AUTHORIZED BY CONTRACT WITH THE ARCHITECT. THE ARCHITECT RETAINS ALL RIGHTS, TITLE AND INTEREST IN THE USE OF THIS DOCUMENT IS CONTINGENT UPON PAYMENT TO THE ARCHITECT FOR SERVICES RENDERED. NON-PAYMENT SHALL GIVE THE ARCHITECT THE AUTHORITY TO BAR DOCUMENT USE BY ANY AND ALL PARTIES. IF OWNER DISPUTES ANY ARCHITECT'S INVOICE, OWNER SHALL GIVE ARCHITECT WRITTEN NOTICE WITHIN 14 DAYS OF RECEIPT OF INVOICE, OTHERWISE THE INVOICE SHALL REMAIN, UNDISPUTED PORTIONS ARE DUE AND PAYABLE UPON RECEIPT. THE OWNER SHALL INDEMNIFY THE ARCHITECT AGAINST ANY CLAIMS ALLEGING DAMAGES OR DELAYS INCURRED IN THE EVENT THAT THE ARCHITECT EXERCISES THE RIGHT TO BAR OWNER'S USE OF DRAWINGS. IF ARCHITECT'S DRAWINGS ARE DEEMED TO BE INSUFFICIENT, OWNER SHALL NOTIFY ARCHITECT IN WRITING WITHIN 30 DAYS OF RECEIPT OF DRAWINGS, OTHERWISE THE DRAWINGS SHALL BE DEEMED SUFFICIENT. ALL DISCREPANCIES ARE TO BE WORKED FROM. DISCREPANCIES MUST BE REPORTED IMMEDIATELY TO THE ARCHITECT BEFORE PROCEEDING

THIS DRAWING IS COPYRIGHTED

BEINFIELD ARCHITECTURE PC
1 MARSHALL STREET / STE 202 / S. NORWALK / CT / 06854
T 203 838 5789 WWW.BEINFIELD.COM

TITLE: Construction Main Level

PROJECT: 233 Hillspoint Road

LOCATION: 233 Hillspoint Road Westport, CT 06880

DATE	ISSUE
CAM	10/9/2017

JOB NO.	233HILL
DATE	10/9/2017
SCALE	AS NOTED
DRAWN BY	AAB

A1.10

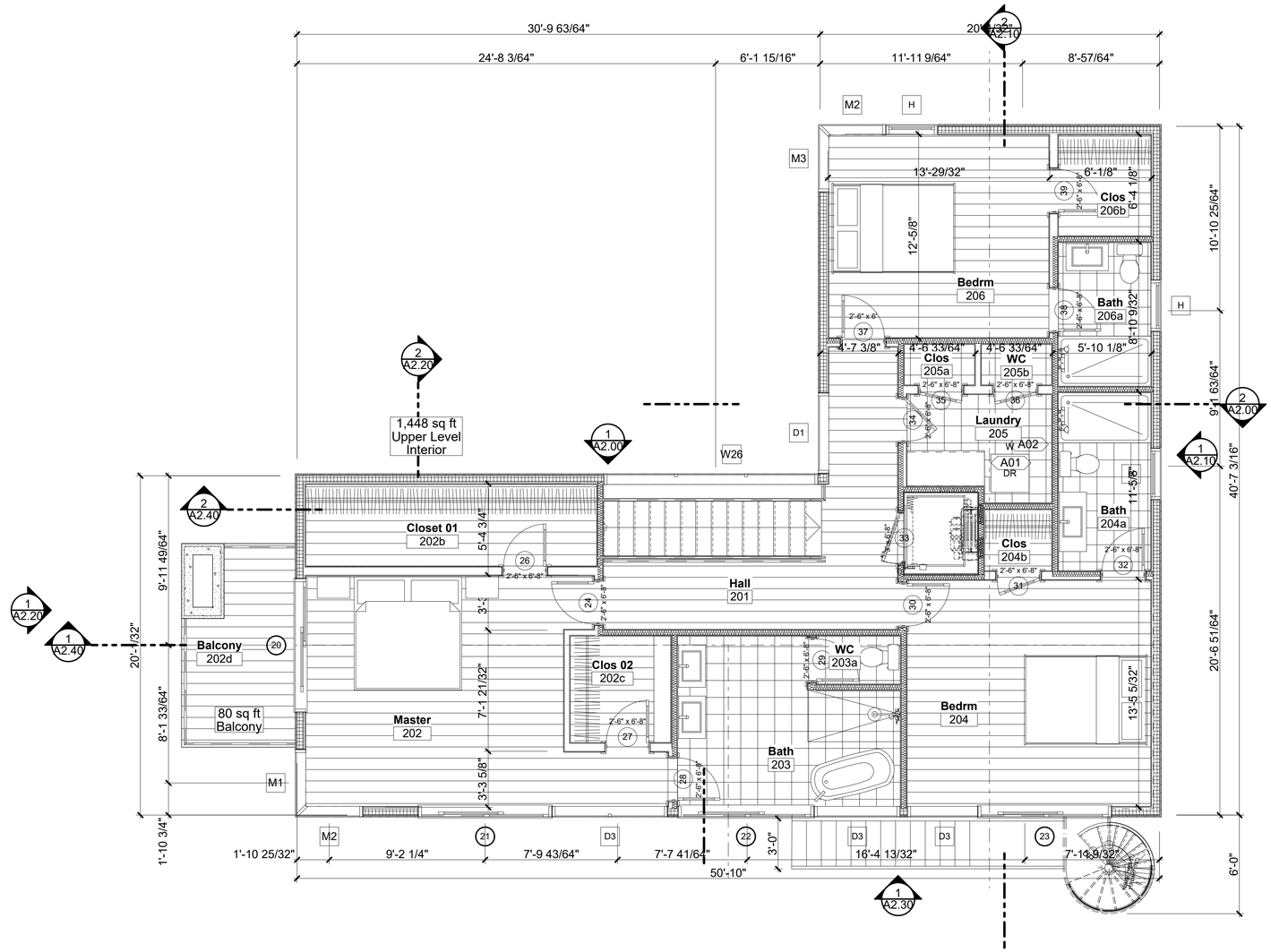

1 Construction - Upper Level

SCALE: 1/4" = 1'-0"

S:\Residential\233 Hillpoint Rd Westport (233HILL)\DESIGN\233HILL Arch Dwgs(current).pln

SEAL

OWNERSHIP AND CONDITIONS OF USE:

DRAWINGS AND SPECIFICATIONS, AS INSTRUMENTS OF PROFESSIONAL SERVICE, ARE AND SHALL REMAIN THE PROPERTY OF THE ARCHITECT. DOCUMENTS ARE NOT TO BE USED, IN WHOLE OR IN PART, FOR OTHER PROJECTS OR PURPOSES OR BY ANY OTHER PARTIES THAN THOSE AUTHORIZED BY CONTRACT WITHOUT THE WRITTEN CONSENT OF THE ARCHITECT. THE RIGHT TO USE OF THIS DOCUMENT IS CONTINGENT UPON PAYMENT TO THE ARCHITECT FOR SERVICES RENDERED. NON-PAYMENT SHALL GIVE THE ARCHITECT THE AUTHORITY TO BAR DOCUMENT USE BY ANY AND ALL PARTIES. IF OWNER DISPUTES ANY ARCHITECT'S OPINIONS OR DECISIONS, IT IS REQUIRED THAT THE OWNER AND THE ARCHITECT MEET WITHIN TEN (10) DAYS TO RESOLVE THE REMAINING, UNDISPUTED PORTIONS ARE DUE AND PAYABLE UPON RECEIPT. THE OWNER SHALL INDEMNIFY THE ARCHITECT AGAINST ANY CLAIMS ALLEGING DAMAGES OR DELAYS INCURRED IN THE EVENT THAT THE ARCHITECT EXERCISES THE RIGHT TO RULE ON DISPUTED ITEMS. OWNER'S FAILURE TO PAY ARCHITECT'S INVOICE WITHIN THIRTY (30) DAYS OF RECEIPT SHALL CONSTITUTE ACCEPTANCE OF ARCHITECT'S DECISIONS. ALL DISCREPANCIES ARE TO BE WORKED FROM DISCREPANCIES MUST BE REPORTED IMMEDIATELY TO THE ARCHITECT BEFORE PROCEEDING

THIS DRAWING IS COPYRIGHTED

BEINFIELD ARCHITECTURE PC
1 MARSHALL STREET / STE 202 / S. NORWALK / CT / 06854
T 203 838 5789 WWW.BEINFIELD.COM

TITLE: Construction Upper Level

PROJECT: 233 Hillspoint Road

LOCATION: 233 Hillspoint Road Westport, CT 06880

DATE	ISSUE
CAM	10/9/2017

JOB NO.	233HILL
DATE	10/9/2017
SCALE	AS NOTED
DRAWN BY	AAB

A1.20

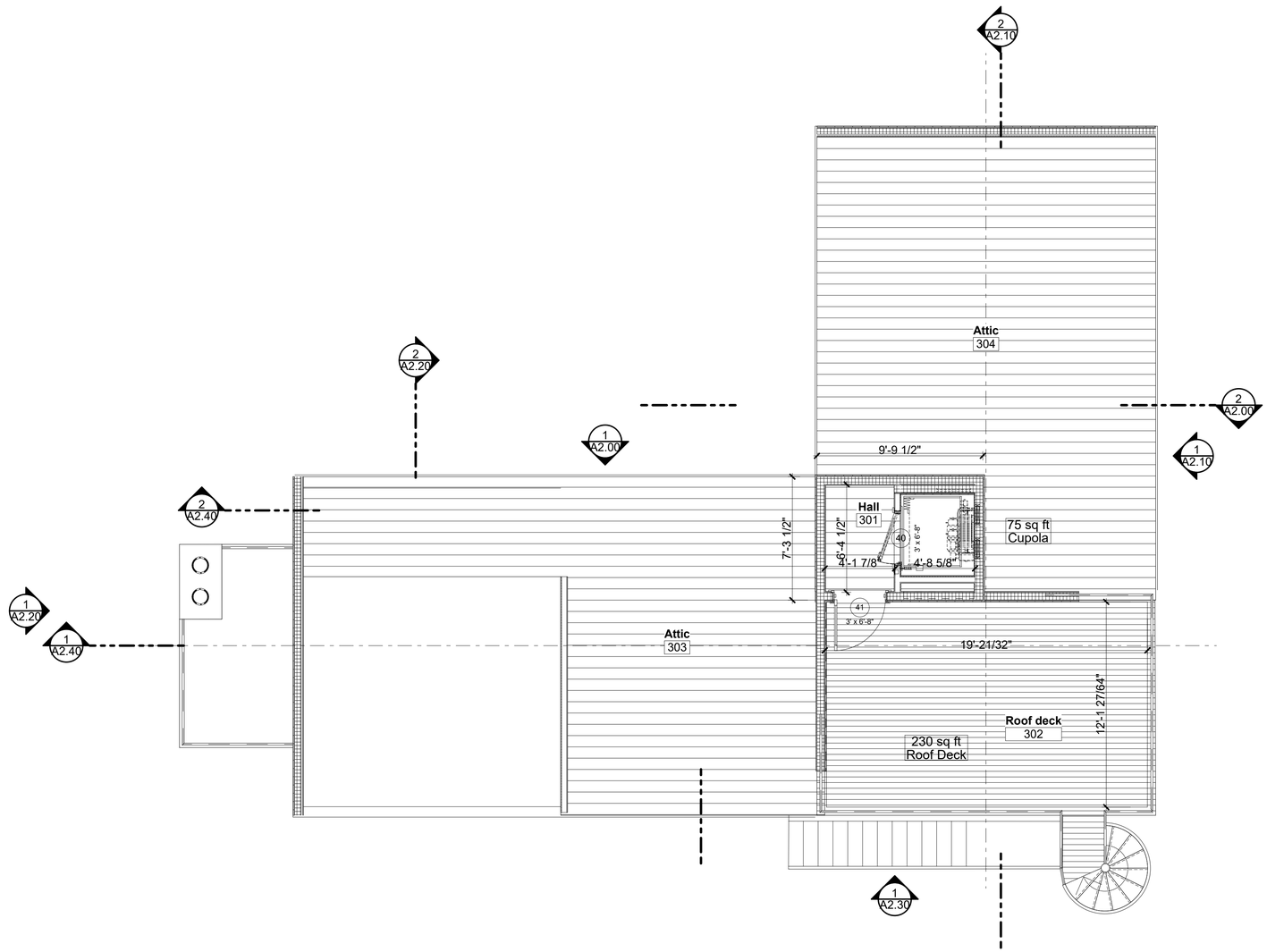

1 Constructioin - Attic Level

SCALE: 1/4" = 1'-0"

S:\Residential\233 Hillpoint Rd Westport (233HILL)\DESIGN\233HILL Arch Dwgs(current).pln

SEAL

OWNERSHIP AND CONDITIONS OF USE:

DRAWINGS AND SPECIFICATIONS, AS INSTRUMENTS OF PROFESSIONAL SERVICE, ARE AND SHALL REMAIN THE PROPERTY OF THE ARCHITECT. DOCUMENTS ARE NOT TO BE USED, IN WHOLE OR IN PART, FOR OTHER PROJECTS OR PURPOSES OR BY ANY OTHER PARTIES THAN THOSE AUTHORIZED BY CONTRACT WITHOUT THE RESPECTIVE WRITTEN CONSENT OF THE ARCHITECT. THE USE OF THIS DOCUMENT IS CONTINGENT UPON PAYMENT TO THE ARCHITECT FOR SERVICES RENDERED. NON-PAYMENT SHALL GIVE THE ARCHITECT THE AUTHORITY TO BAR DOCUMENT USE BY ANY AND ALL PARTIES. IF OWNER DISPUTES ANY ARCHITECT'S STATEMENTS FOR SERVICES, IT IS REQUIRED THAT THE OWNER NOTIFY THE ARCHITECT IN WRITING WITHIN 10 DAYS OF RECEIPT. REMAINING, UNDISPUTED PORTIONS ARE DUE AND PAYABLE UPON RECEIPT. THE OWNER SHALL INDEMNIFY THE ARCHITECT AGAINST ANY CLAIMS ALLEGING DAMAGES OR DELAYS INCURRED IN THE EVENT THAT THE ARCHITECT EXERCISES THE RIGHT TO BAR OTHER USE OF DOCUMENTS. ALL DRAWINGS, SPECIFICATIONS AND OTHER DOCUMENTS ARE ONLY VALID WHEN ISSUED FOR CONSTRUCTION. ANY UNAUTHORIZED USE OF DOCUMENTS MUST BE REPORTED IMMEDIATELY TO THE ARCHITECT BEFORE PROCEEDING.

THIS DRAWING IS COPYRIGHTED

BEINFIELD ARCHITECTURE PC
1 MARSHALL STREET / STE 202 / S. NORWALK / CT / 06854
T 203 838 5789 WWW.BEINFIELD.COM

PROJECT: 233 Hillspoint Road

LOCATION: 233 Hillspoint Road Westport, CT 06880

TITLE: Construction Attic Level

DATE	ISSUE
CAM	10/9/2017

JOB NO.	233HILL
DATE	10/9/2017
SCALE	AS NOTED
DRAWN BY	AAB

A1.30

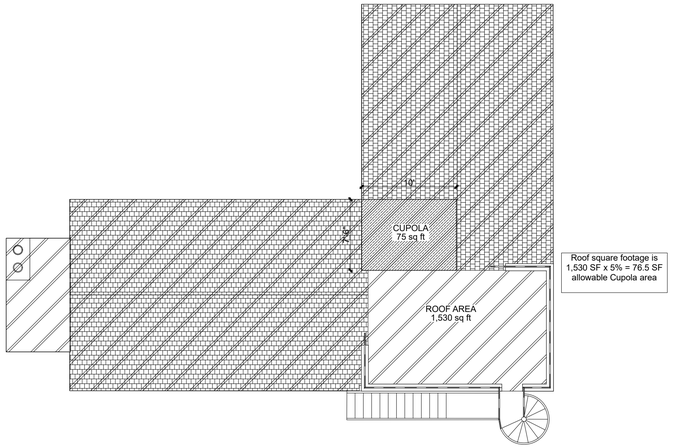

2 Roof Level Diagram

SCALE: 1/8" = 1'-0"

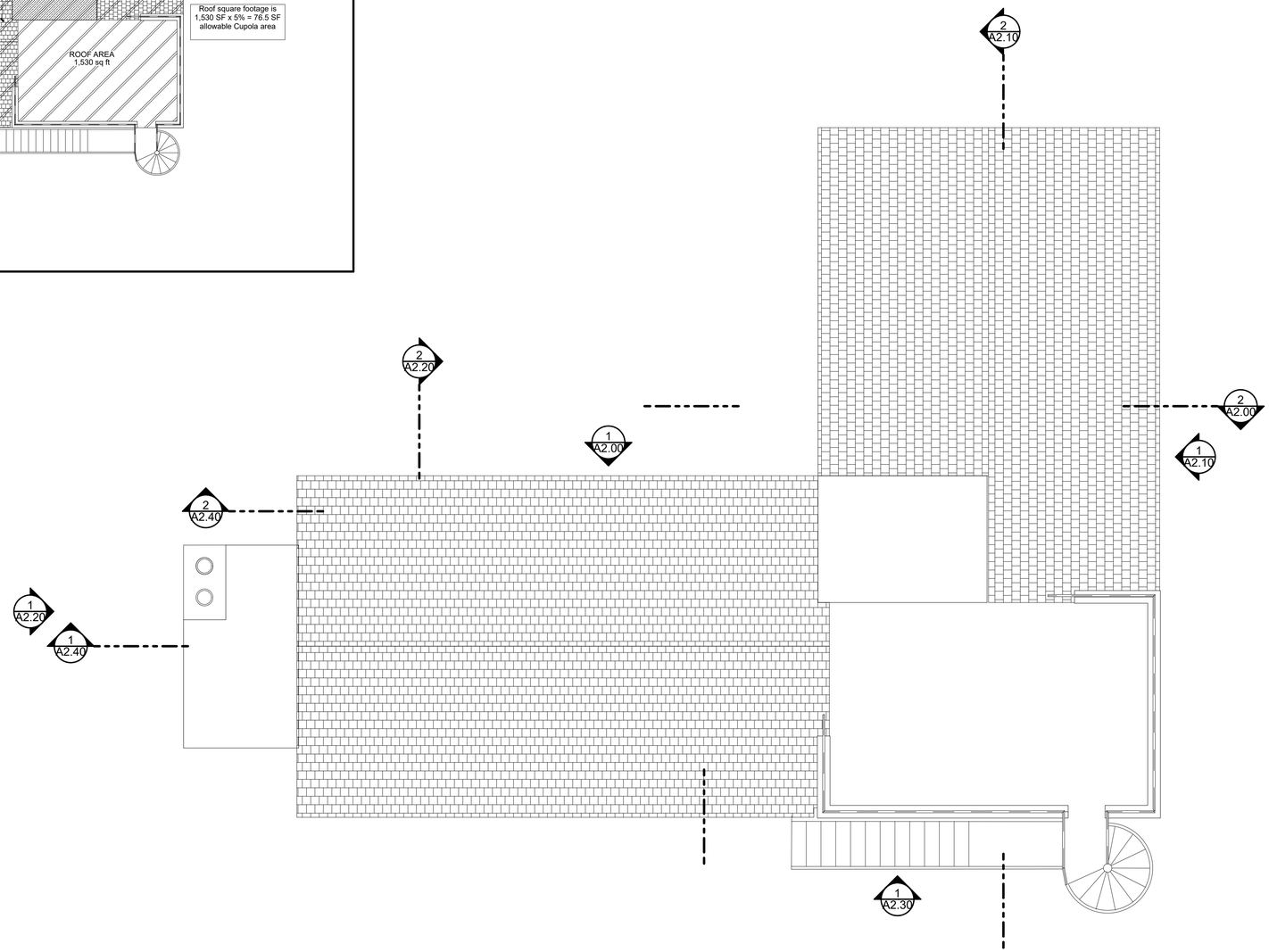

1 Construction - Roof Level

SCALE: 1/4" = 1'-0"

S:\Residential\233 Hillpoint Rd Westport (233HILL)\DESIGN\233HILL Arch Dwgs(current).pln

SEAL

OWNERSHIP AND CONDITIONS OF USE:

DRAWINGS AND SPECIFICATIONS, AS INSTRUMENTS OF PROFESSIONAL SERVICE, ARE AND SHALL REMAIN THE PROPERTY OF THE ARCHITECT. DOCUMENTS ARE NOT TO BE USED, IN WHOLE OR IN PART, FOR OTHER PROJECTS OR PURPOSES OR BY ANY OTHER PARTIES THAN THOSE AUTHORIZED BY CONTRACT WITH THE ARCHITECT. OWNERSHIP AND THE RIGHT TO THE REPRODUCTION AND USE OF THIS DOCUMENT IS CONTINGENT UPON PAYMENT TO THE ARCHITECT FOR SERVICES RENDERED. NON-PAYMENT SHALL GIVE THE ARCHITECT THE AUTHORITY TO BAR DOCUMENT USE BY ANY AND ALL PARTIES. IF OWNER DISPUTES ANY ARCHITECT'S INVOICE, OWNER MUST GIVE WRITTEN NOTICE TO ARCHITECT WITHIN 15 DAYS OF RECEIPT. IN WRITING, STATE THE AMOUNT IN DISPUTE AND THE REMAINING, UNDISPUTED PORTIONS ARE DUE AND PAYABLE UPON RECEIPT. THE OWNER SHALL INDEMNIFY THE ARCHITECT AGAINST ANY CLAIMS ALLEGING DAMAGES OR DELAYS INCURRED IN THE EVENT THAT THE ARCHITECT EXERCISES THE RIGHT TO BAR OWNER'S USE OF DOCUMENTS. OWNER MUST GIVE ARCHITECT SPECIAL LIABILITY INSURANCE COVERAGE, OWNERSHIP AND CONDITIONS OF USE OF ARCHITECT'S DRAWINGS, SPECIFICATIONS AND OTHER DOCUMENTS MUST BE REPORTED IMMEDIATELY TO THE ARCHITECT BEFORE PROCEEDING.

THIS DRAWING IS COPYRIGHTED

BEINFIELD ARCHITECTURE PC
1 MARSHALL STREET / STE 202 / S. NORWALK / CT / 06854
T 203 838 5789 WWW.BEINFIELD.COM

PROJECT:
233 Hillspoint Road

LOCATION:
233 Hillspoint Road
Westport, CT 06880

TITLE:
Construction
Roof Level

DATE	ISSUE
CAM	10/9/2017

JOB NO.	233HILL
DATE	10/9/2017
SCALE	AS NOTED
DRAWN BY	AAB

A1.40

1 North Elevation

SCALE: 1/4" = 1'-0"

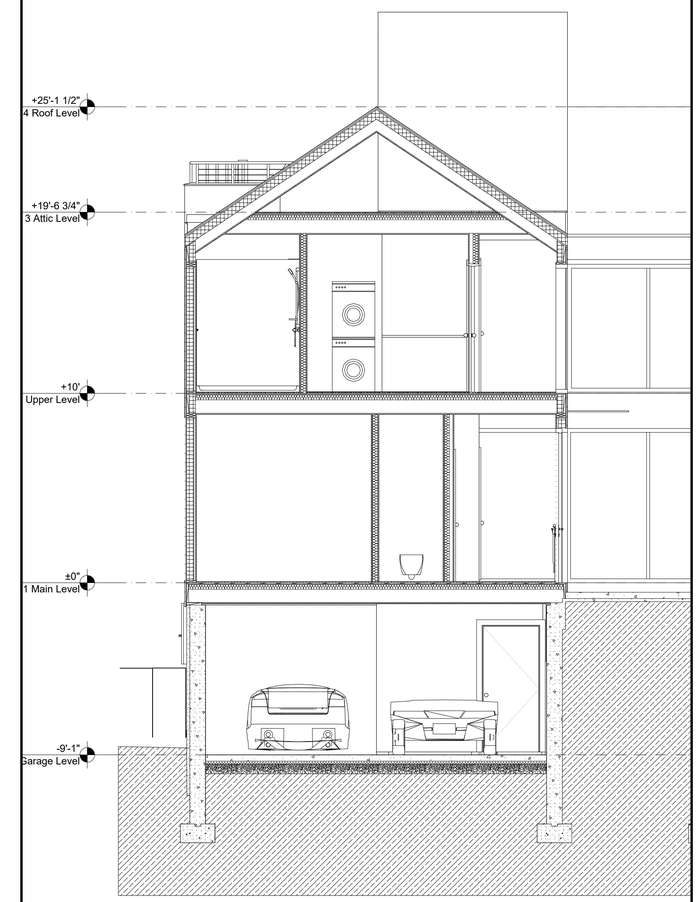

2 Cross Section thru Garage

SCALE: 1/4" = 1'-0"

S:\Residential\233 Hillpoint Rd Westport (233HILL)\DESIGN\233HILL Arch Dwgs(current).pln

SEAL

OWNERSHIP AND CONDITIONS OF USE:

DRAWINGS AND SPECIFICATIONS, AS INSTRUMENTS OF PROFESSIONAL SERVICE, ARE AND SHALL REMAIN THE PROPERTY OF THE ARCHITECT. DOCUMENTS ARE NOT TO BE USED, IN WHOLE OR IN PART, FOR OTHER PROJECTS OR PURPOSES OR BY ANY OTHER PARTIES WITHOUT THE WRITTEN CONSENT OF THE ARCHITECT. THE OWNER AGREES TO REPRODUCE THE ARCHITECT'S COPYRIGHT NOTICE ON ANY USE OF THIS DOCUMENT IS CONTINGENT UPON PAYMENT TO THE ARCHITECT FOR SERVICES RENDERED. NON-PAYMENT SHALL GIVE THE ARCHITECT THE AUTHORITY TO BAR DOCUMENT USE BY ANY AND ALL PARTIES. IF OWNER DISPUTES ANY ARCHITECT'S INVOICE, THE OWNER AGREES TO PAY ALL UNDISPUTED AMOUNTS WITHIN THE TIME PERIOD SPECIFIED IN THE CONTRACT REMAINING. UNDISPUTED PORTIONS ARE DUE AND PAYABLE UPON RECEIPT. THE OWNER SHALL INDEMNIFY THE ARCHITECT AGAINST ANY CLAIMS ALLEGING DAMAGES OR DELAYS INCURRED IN THE EVENT THAT THE ARCHITECT EXERCISES THE RIGHT TO BAR DOCUMENT USE. CONTRACTORS SHALL VERIFY ALL DIMENSIONS, QUANTITIES AND CONDITIONS. ANY DISCREPANCIES ARE TO BE WORKED FROM. DISCREPANCIES MUST BE REPORTED IMMEDIATELY TO THE ARCHITECT BEFORE PROCEEDING.

THIS DRAWING IS COPYRIGHTED

BEINFIELD ARCHITECTURE PC
1 MARSHALL STREET / STE 202 / S. NORWALK / CT / 06854
T 203 838 5789 WWW.BEINFIELD.COM

PROJECT: 233 Hillspoint Road

LOCATION: 233 Hillspoint Road Westport, CT 06880

TITLE: Elev & Sections North

DATE	ISSUE
CAM	10/9/2017

JOB NO.	233HILL
DATE	10/9/2017
SCALE	AS NOTED
DRAWN BY	AAB

A2.00

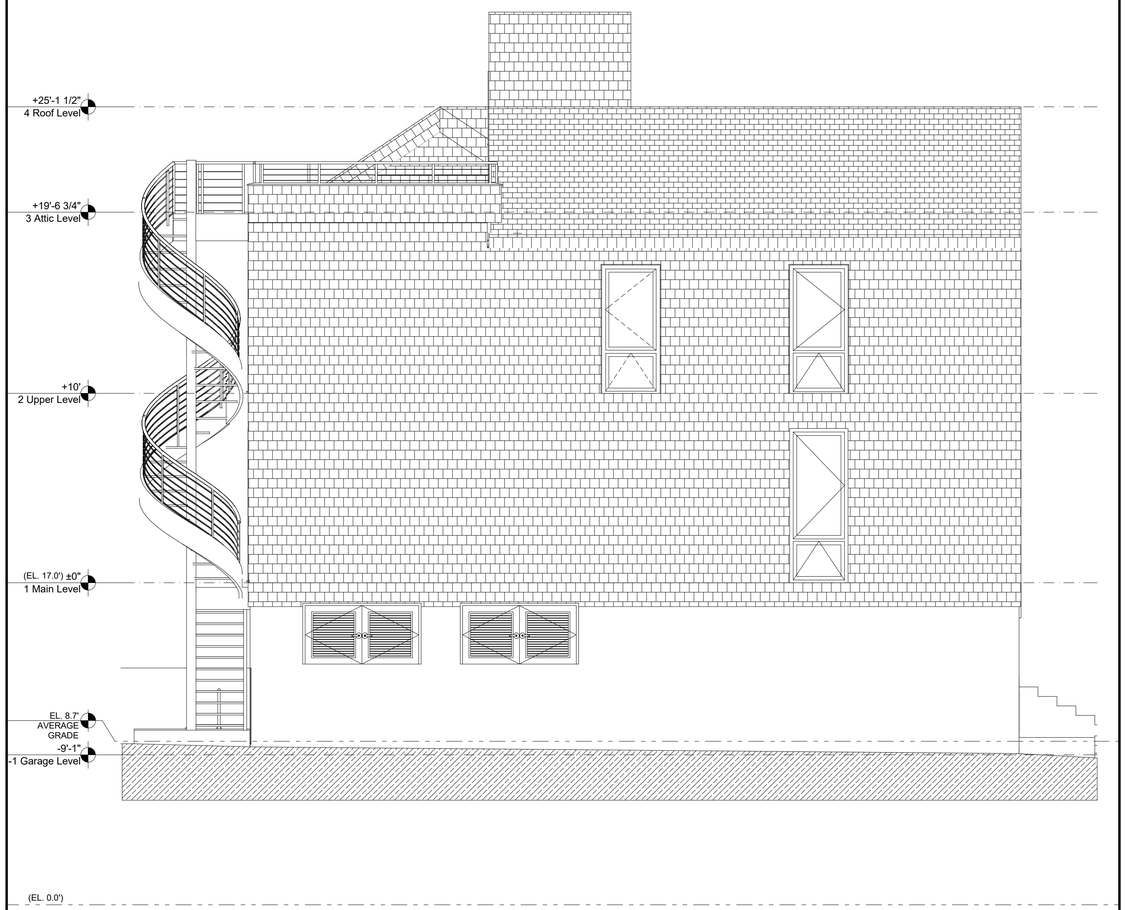

1 East Elevation

SCALE: 1/4" = 1'-0"

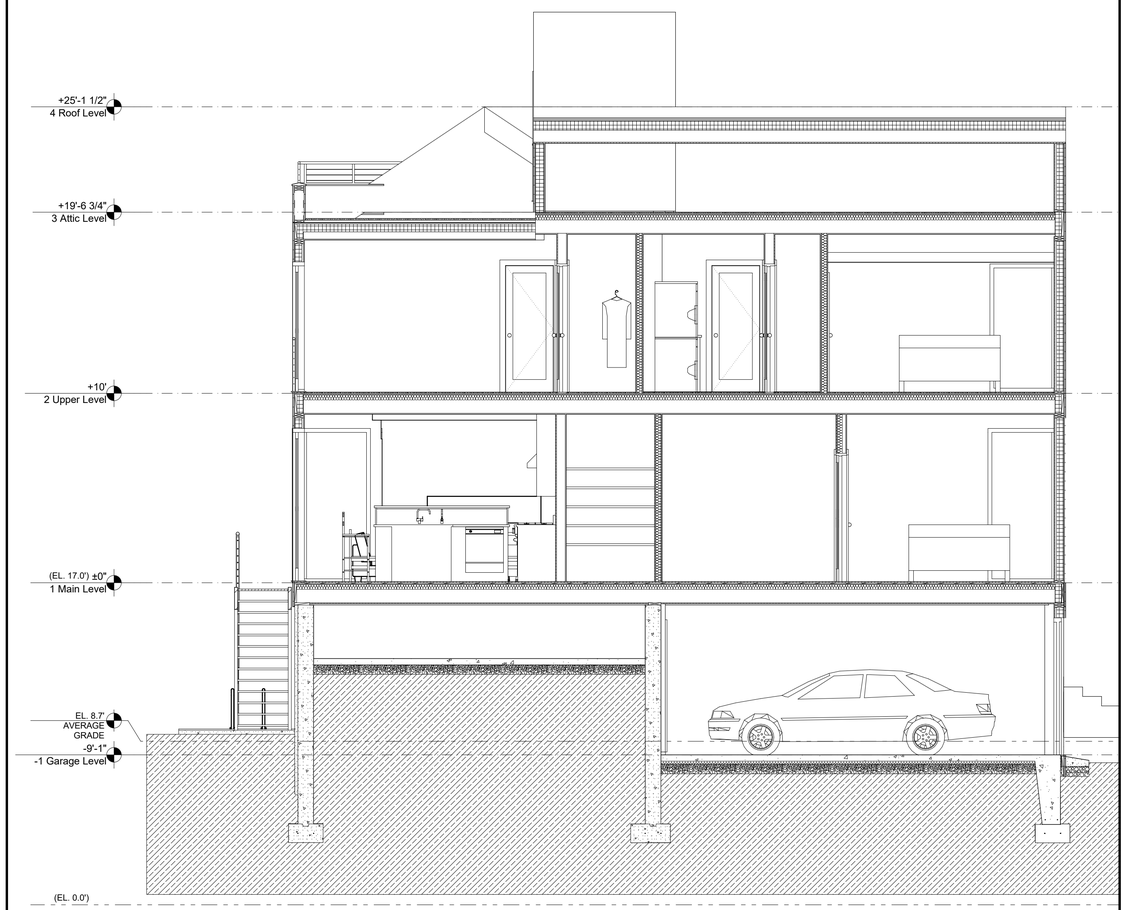

2 Long Section at Garage

SCALE: 1/4" = 1'-0"

S:\Residential\233 Hillpoint Rd Westport (233HILL)\DESIGN\233HILL Arch Dwgs(current).pln

SEAL

OWNERSHIP AND CONDITIONS OF USE:

DRAWINGS AND SPECIFICATIONS, AS INSTRUMENTS OF PROFESSIONAL SERVICE, ARE AND SHALL REMAIN THE PROPERTY OF THE ARCHITECT. DOCUMENTS ARE NOT TO BE USED, IN WHOLE OR IN PART, FOR OTHER PROJECTS OR PURPOSES OR BY ANY OTHER PARTIES WHO HAVE NOT ENTERED INTO A CONTRACT WITH THE ARCHITECT. THE ARCHITECT RETAINS ALL RIGHTS TO THE LEGAL USE OF THIS DOCUMENT IS CONTINGENT UPON PAYMENT TO THE ARCHITECT FOR SERVICES RENDERED. NON-PAYMENT SHALL GIVE THE ARCHITECT THE AUTHORITY TO BAR DOCUMENT USE BY ANY AND ALL PARTIES. IF OWNER DISPUTES ANY ARCHITECT'S CLAIMS, OTHER THAN THE ARCHITECT'S RIGHT TO PAYMENT, THE OWNER MUST SPECIFY IN WRITING WITHIN 10 DAYS OF RECEIPT, THE ITEM(S) HE DISPUTES AND PAY THE REMAINING, UNDISPUTED PORTIONS ARE DUE AND PAYABLE UPON RECEIPT. THE OWNER SHALL INDEMNIFY THE ARCHITECT AGAINST ANY CLAIMS ALLEGING DAMAGES OR DELAYS INCURRED IN THE EVENT THAT THE ARCHITECT EXERCISES THE RIGHT TO CEASE WORK DUE TO NON-PAYMENT OF FEES. THE OWNER ASSUMES ALL LIABILITY FOR ANY DEVIATIONS MADE IN THE DRAWINGS ARE TO BE WORKED FROM. DISCREPANCIES MUST BE REPORTED IMMEDIATELY TO THE ARCHITECT BEFORE PROCEEDING.

THIS DRAWING IS COPYRIGHTED

BEINFIELD ARCHITECTURE PC
1 MARSHALL STREET / STE 202 / S. NORWALK / CT / 06854
T 203 838 5789 WWW.BEINFIELD.COM

PROJECT: 233 Hillspoint Road

LOCATION: 233 Hillspoint Road
Westport, CT 06880

TITLE: Elev & Sections
East

DATE	ISSUE
CAM	10/9/2017

JOB NO.	233HILL
DATE	10/9/2017
SCALE	AS NOTED
DRAWN BY	AAB

A2.10

1 West Elevation

SCALE: 1/4" = 1'-0"

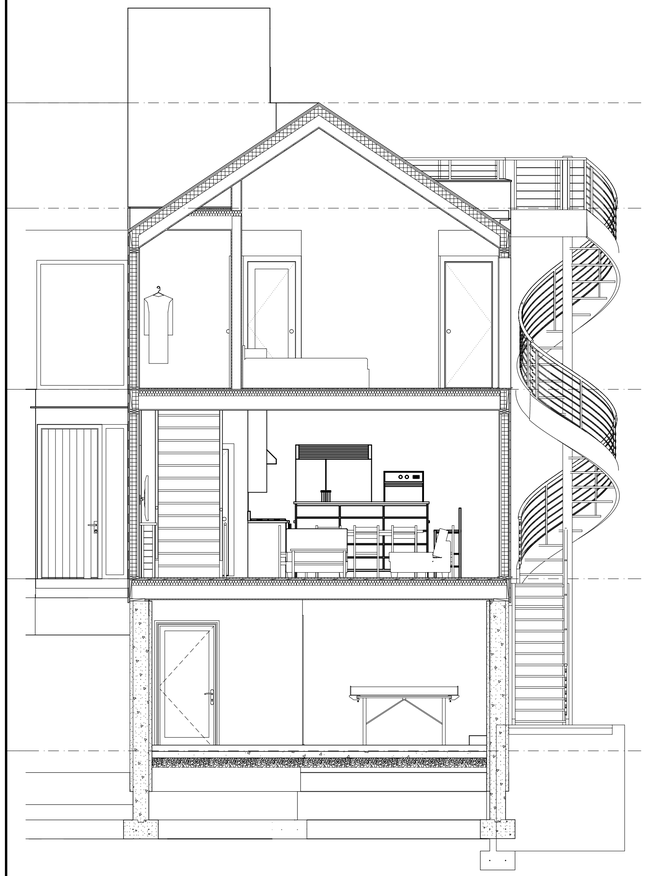

2 Section at Living Rm

SCALE: 1/4" = 1'-0"

S:\Residential\233 Hillpoint Rd Westport (233HILL)\DESIGN\233HILL Arch Dwgs(current).pln

SEAL

OWNERSHIP AND CONDITIONS OF USE:

DRAWINGS AND SPECIFICATIONS, AS INSTRUMENTS OF PROFESSIONAL SERVICE, ARE AND SHALL REMAIN THE PROPERTY OF THE ARCHITECT. DOCUMENTS ARE NOT TO BE USED, IN WHOLE OR IN PART, FOR OTHER PROJECTS OR PURPOSES OR BY ANY OTHER PARTIES WITHOUT THE WRITTEN CONSENT OF THE ARCHITECT. THE ARCHITECT RETAINS ALL COMMON LAW, STATUTORY AND OTHER RIGHTS, INCLUDING COPYRIGHT, IN THE USE OF THIS DOCUMENT IS CONTINGENT UPON PAYMENT TO THE ARCHITECT FOR SERVICES RENDERED. NON-PAYMENT SHALL GIVE THE ARCHITECT THE AUTHORITY TO BAR DOCUMENT USE BY ANY AND ALL PARTIES. IF OWNER DISPUTES ANY ARCHITECT'S CHARGES, OWNER MUST NOTIFY ARCHITECT IN WRITING WITHIN TEN (10) DAYS OF RECEIPT OF INVOICE, OTHERWISE THE ENTIRE REMAINING, UNDISPUTED PORTIONS ARE DUE AND PAYABLE UPON RECEIPT. THE OWNER SHALL INDEMNIFY THE ARCHITECT AGAINST ANY CLAIMS ALLEGING DAMAGES OR DELAYS INCURRED IN THE EVENT THAT THE ARCHITECT EXERCISES THE RIGHT TO BAR OWNER'S USE OF DOCUMENTS. ARCHITECT'S DRAWINGS MAY NOT BE SCALED. ALL DIMENSIONS, CONDITIONS AND DETAILS ARE TO BE VERIFIED ON SITE. ANY DISCREPANCIES MUST BE REPORTED IMMEDIATELY TO THE ARCHITECT BEFORE PROCEEDING.

THIS DRAWING IS COPYRIGHTED

BEINFIELD ARCHITECTURE PC
1 MARSHALL STREET / STE 202 / S. NORWALK / CT / 06854
T 203 838 5789 WWW.BEINFIELD.COM

PROJECT: 233 Hillspoint Road

LOCATION: 233 Hillspoint Road Westport, CT 06880

TITLE: Elev & Sections South

DATE	ISSUE
CAM	10/9/2017

JOB NO.	233HILL
DATE	10/9/2017
SCALE	AS NOTED
DRAWN BY	AAB

A2.20

1 South Elevation

SCALE: 1/4" = 1'-0"

S:\Residential\233 Hillpoint Rd Westport (233HILL)\DESIGN\233HILL Arch Dwgs(current).pln

SEAL

OWNERSHIP AND CONDITIONS OF USE:

DRAWINGS AND SPECIFICATIONS, AS INSTRUMENTS OF PROFESSIONAL SERVICE, ARE AND SHALL REMAIN THE PROPERTY OF THE ARCHITECT. DOCUMENTS ARE NOT TO BE USED, IN WHOLE OR IN PART, FOR OTHER PROJECTS OR PURPOSES OR BY ANY OTHER PARTIES THAN THOSE AUTHORIZED BY CONTRACT WITHOUT THE SPECIFIC WRITTEN AUTHORIZATION OF THE ARCHITECT. THE USE OF THIS DOCUMENT IS CONTINGENT UPON PAYMENT TO THE ARCHITECT FOR SERVICES RENDERED. NON-PAYMENT SHALL GIVE THE ARCHITECT THE AUTHORITY TO BAR DOCUMENT USE BY ANY AND ALL PARTIES. IF OWNER DISPUTES ANY ARCHITECT'S STATEMENTS FOR SERVICES, IT IS REQUIRED THAT THE OWNER ADVISE THE ARCHITECT IN WRITING WITH TEN (10) DAYS. REMAINING, UNDISPUTED PORTIONS ARE DUE AND PAYABLE UPON RECEIPT. THE OWNER SHALL INDEMNIFY THE ARCHITECT AGAINST ANY CLAIMS ALLEGING DAMAGES OR DELAYS INCURRED IN THE EVENT THAT THE ARCHITECT EXERCISES THE RIGHT TO BAR DOUCMENT USE FOR NON-PAYMENT. CONTRACTORS MUST CHECK ALL DIMENSIONS ONSITE. ONLY FIGURED DIMENSIONS ARE TO BE WORKED FROM. DISCREPANCIES MUST BE REPORTED IMMEDIATELY TO THE ARCHITECT BEFORE PROCEEDING

THIS DRAWING IS COPYRIGHTED

BEINFIELD ARCHITECTURE PC
1 Marshall Street / Ste 202 / S. Norwalk / CT / 06854
T 203 838 5789 www.beinfield.com

TITLE: Elev & Sections South

PROJECT: 233 Hillspoint Road

LOCATION: 233 Hillspoint Road Westport, CT 06880

DATE	ISSUE
CAM	10/9/2017

JOB NO.	233HILL
DATE	10/9/2017
SCALE	AS NOTED
DRAWN BY	AAB

A2.30

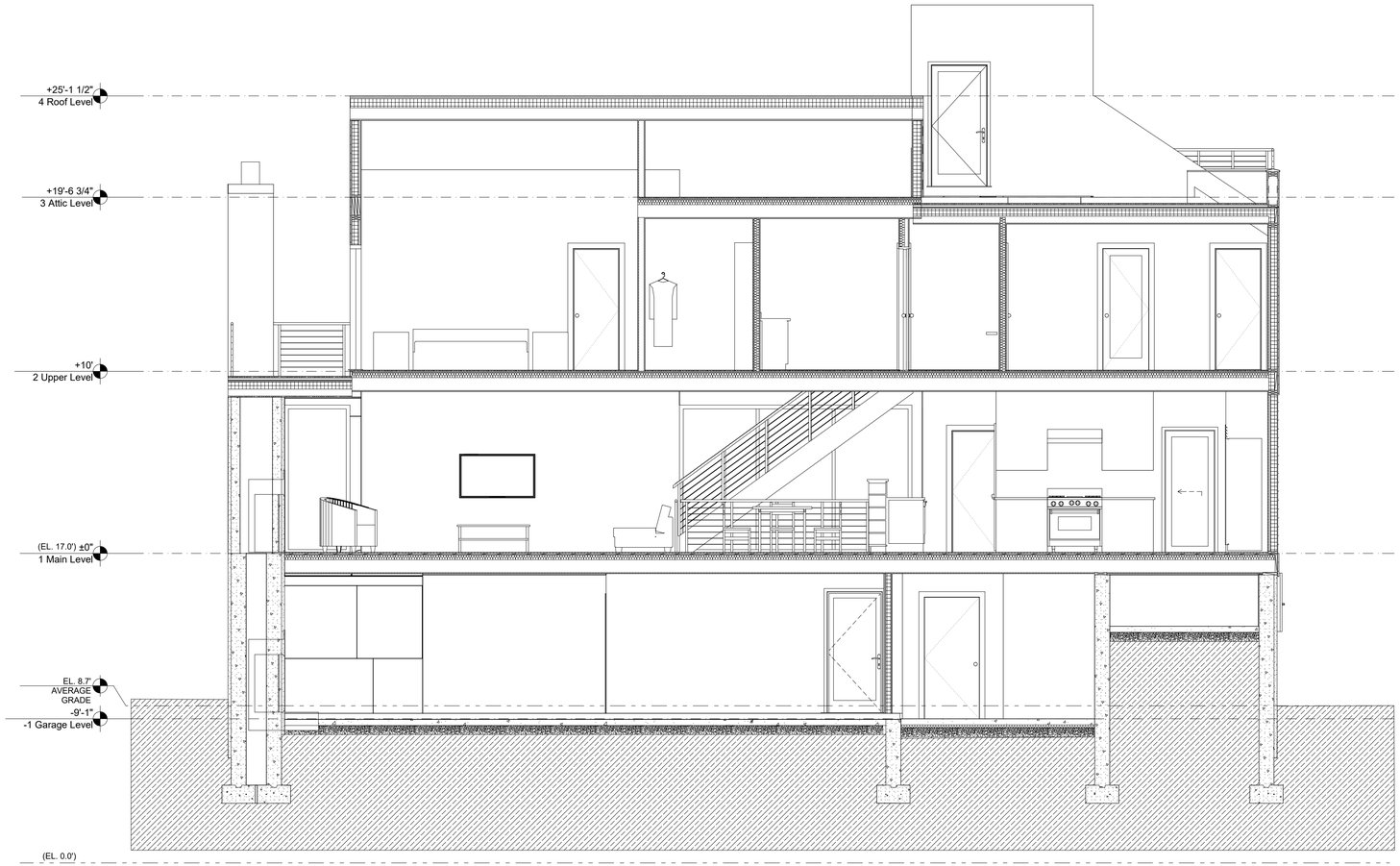

1 Long Section at Kitchen

SCALE: 1/4" = 1'-0"

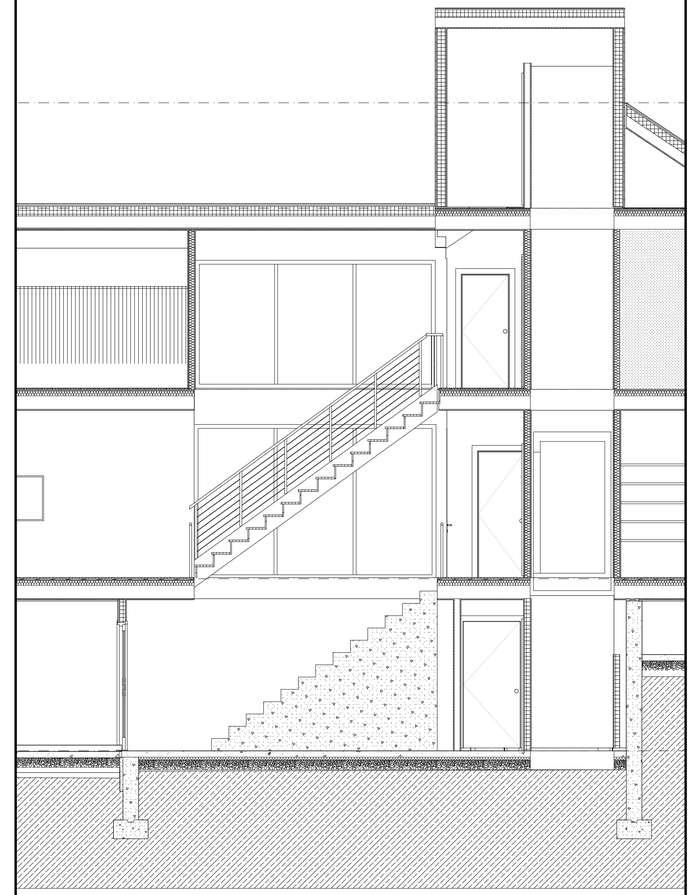

2 Long Section through Stair

SCALE: 1/4" = 1'-0"

SEAL

OWNERSHIP AND CONDITIONS OF USE:

DRAWINGS AND SPECIFICATIONS, AS INSTRUMENTS OF PROFESSIONAL SERVICE, ARE AND SHALL REMAIN THE PROPERTY OF THE ARCHITECT. DOCUMENTS ARE NOT TO BE USED, IN WHOLE OR IN PART, FOR OTHER PROJECTS OR PURPOSES BY ANY OTHER PARTIES WHATSOEVER, WITHOUT THE ARCHITECT'S PRIOR WRITTEN AUTHORIZATION AND WITHOUT THE APPROPRIATE COMPENSATION TO THE ARCHITECT. THE USE OF THIS DOCUMENT IS CONTINGENT UPON PAYMENT TO THE ARCHITECT FOR SERVICES RENDERED. NON-PAYMENT SHALL GIVE THE ARCHITECT THE AUTHORITY TO BAR DOCUMENT USE BY ANY AND ALL PARTIES. IF OWNER DISPUTES ANY ARCHITECT'S FEES, OWNER SHALL PAY ARCHITECT ALL UNDISPUTED FEES WITHIN THIRTY (30) DAYS OF INVOICE DATE OR ARCHITECT MAY, AT ITS SOLE DISCRETION, REMOVE THE PROJECT FROM THE MARKETPLACE. ALL UNDISPUTED PORTIONS ARE DUE AND PAYABLE UPON RECEIPT. THE OWNER SHALL INDEMNIFY THE ARCHITECT AGAINST ANY CLAIMS ALLEGING DAMAGES OR DELAYS INCURRED IN THE EVENT THAT THE ARCHITECT EXERCISES THE RIGHT TO REMOVE THE PROJECT FROM THE MARKETPLACE. OWNER SHALL PAY ARCHITECT'S FEES FOR ALL SERVICES PERFORMED UNDISPUTED PORTIONS ARE TO BE WORKED FROM. DISCREPANCIES MUST BE REPORTED IMMEDIATELY TO THE ARCHITECT BEFORE PROCEEDING.

THIS DRAWING IS COPYRIGHTED

BEINFIELD ARCHITECTURE PC
1 MARSHALL STREET / STE 202 / S. NORWALK / CT / 06854
T 203 838 5789 WWW.BEINFIELD.COM

PROJECT: 233 Hillspoint Road

LOCATION: 233 Hillspoint Road Westport, CT 06880

TITLE: Elev & Sections Section

DATE	ISSUE
CAM	10/9/2017

JOB NO.	233HILL
DATE	10/9/2017
SCALE	AS NOTED
DRAWN BY	AAB

A2.40

S:\Residential\233 Hillpoint Rd Westport (233HILL)\DESIGN\233HILL Arch Dwgs(current).pln