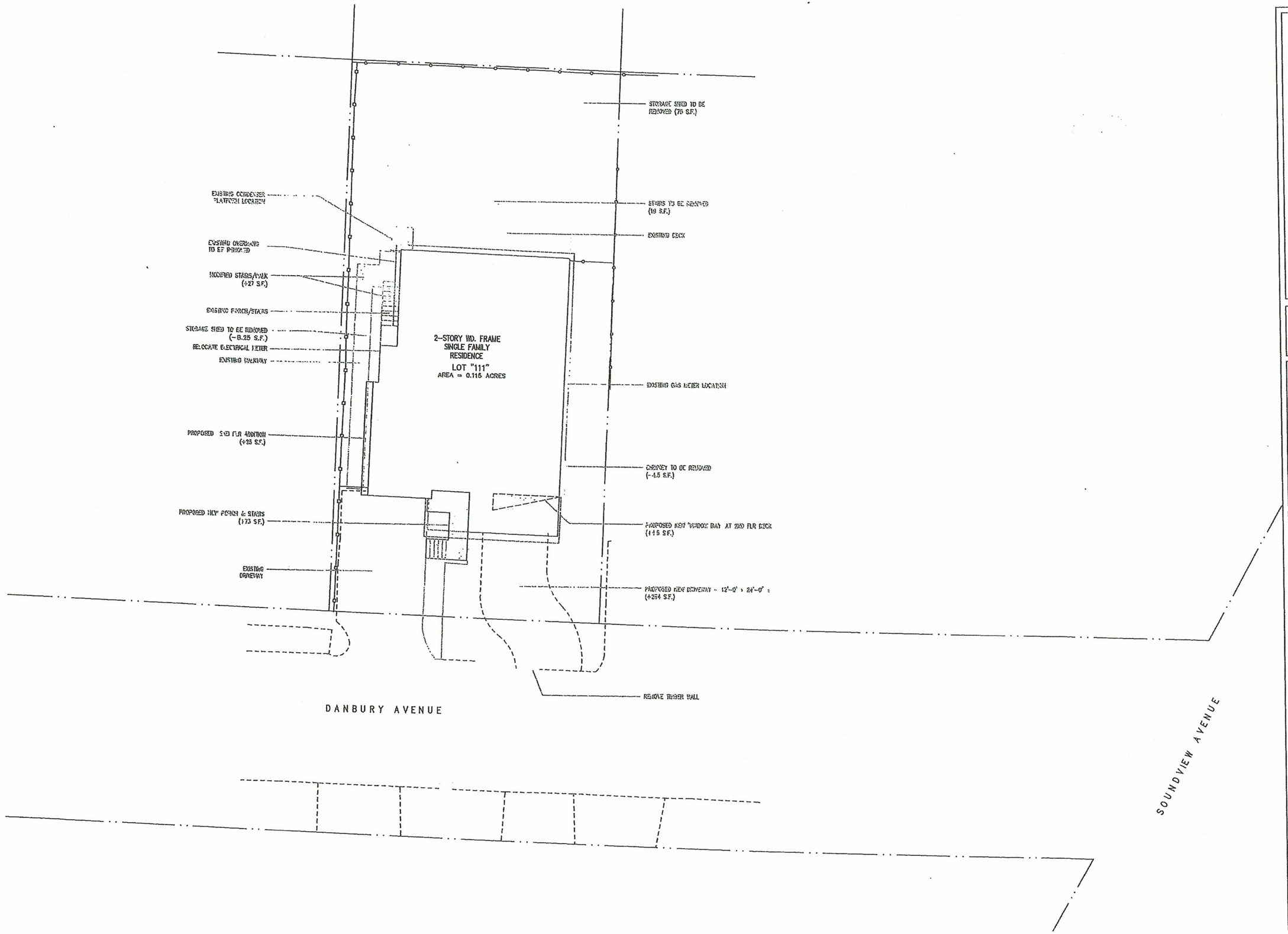

COPYRIGHT, 2019
ALL IDEAS, DESIGNS, PLANS AND ARRANGEMENTS INDICATED OR REPRESENTED BY THIS DRAWING ARE OWNED BY AND ARE THE PROPERTY OF JMKA architects, AND WERE CREATED, EVOLVED, AND DEVELOPED FOR USE ON AND IN CONNECTION WITH THE SPECIFIED PROJECT. NONE OF SUCH IDEAS, DESIGNS, PLANS OR ARRANGEMENTS SHALL BE USED BY OR DISCLOSED TO ANY PERSON, FIRM OR CORPORATION FOR ANY PURPOSE WHATSOEVER WITHOUT THE WRITTEN PERMISSION OF JMKA architects.

rev #	date
	06-18-2020 / ISS. FOR VARIANCE

4 DANBURY ROAD

WESTPORT, CT

JMKA | architects

25 Imperial Avenue
Westport, CT 06880

203.222.1222 t
203.222.8555 f

North Street
Greenwich, CT 06830

203.698.8888 t

www.jmkarchitects.com

PROPOSED ARCHITECTURAL SITE PLAN

#18-12

SP-01

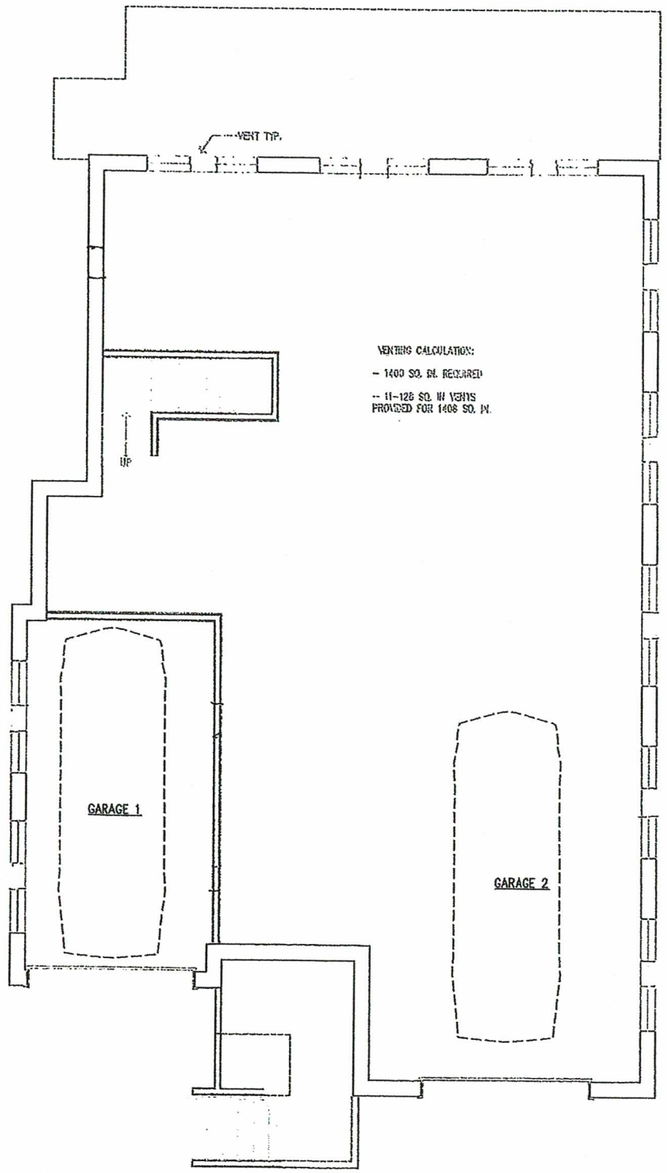

1 GROUND FLOOR PLAN
1/8"=1'-0"

N

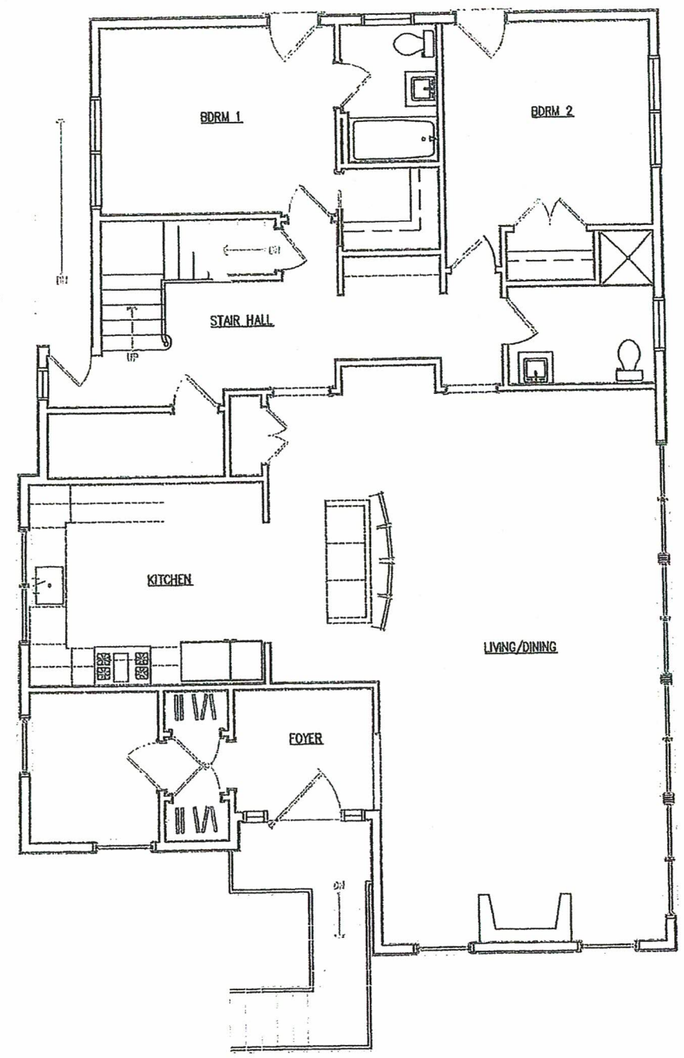

2 FIRST FLOOR PLAN
1/8"=1'-0"

N

COPYRIGHT, 2019
ALL IDEAS, DESIGNS, PLANS AND ARRANGEMENTS INDICATED OR REPRESENTED BY THIS DRAWING ARE OWNED BY AND ARE THE PROPERTY OF JMKA architects, AND WERE CREATED, EVOLVED, AND DEVELOPED FOR USE ON AND IN CONNECTION WITH THE SPECIFIED PROJECT. NONE OF SUCH IDEAS, DESIGNS, PLANS OR ARRANGEMENTS SHALL BE USED BY OR DISCLOSED TO ANY PERSON, FIRM OR CORPORATION FOR ANY PURPOSE WHATSOEVER WITHOUT THE WRITTEN PERMISSION OF JMKA architects.

rev #	date
	06-18-2020 / ISS. FOR VARIANCE

4 DANBURY ROAD

WESTPORT, CT

JMKA | architects

25 Imperial Avenue
Westport, CT 06880

203.222.1222 t
203.222.8555 f

North Street
Greenwich, CT 06830

203.698.8888 t

www.jmkarchitects.com

PROPOSED
FLOOR PLANS

#18-12

A-1.00

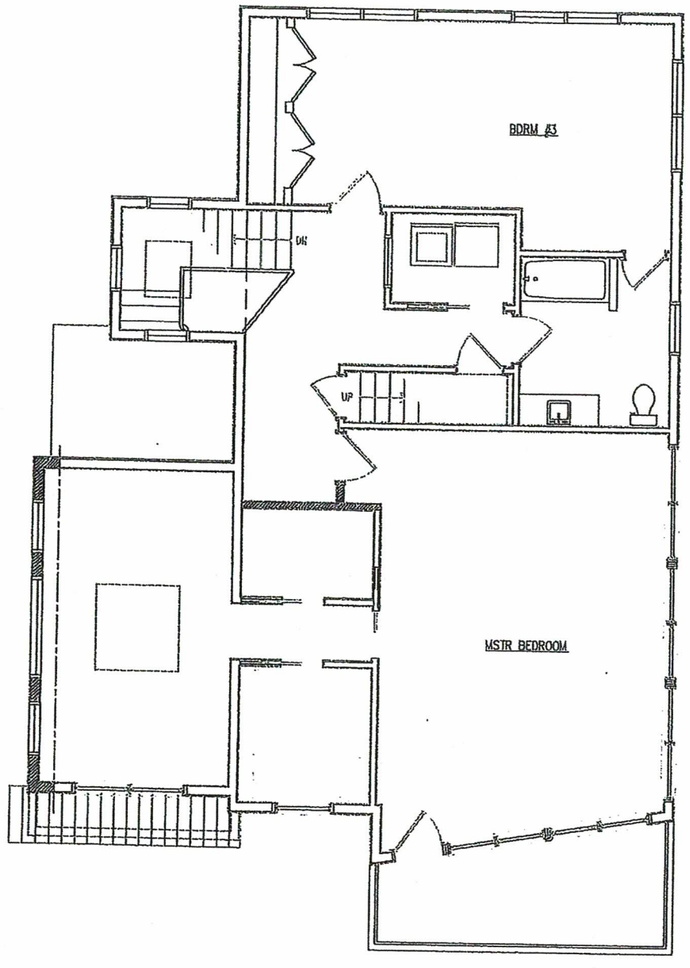

1 SECOND FLOOR PLAN
1/8"=1'-0"

N

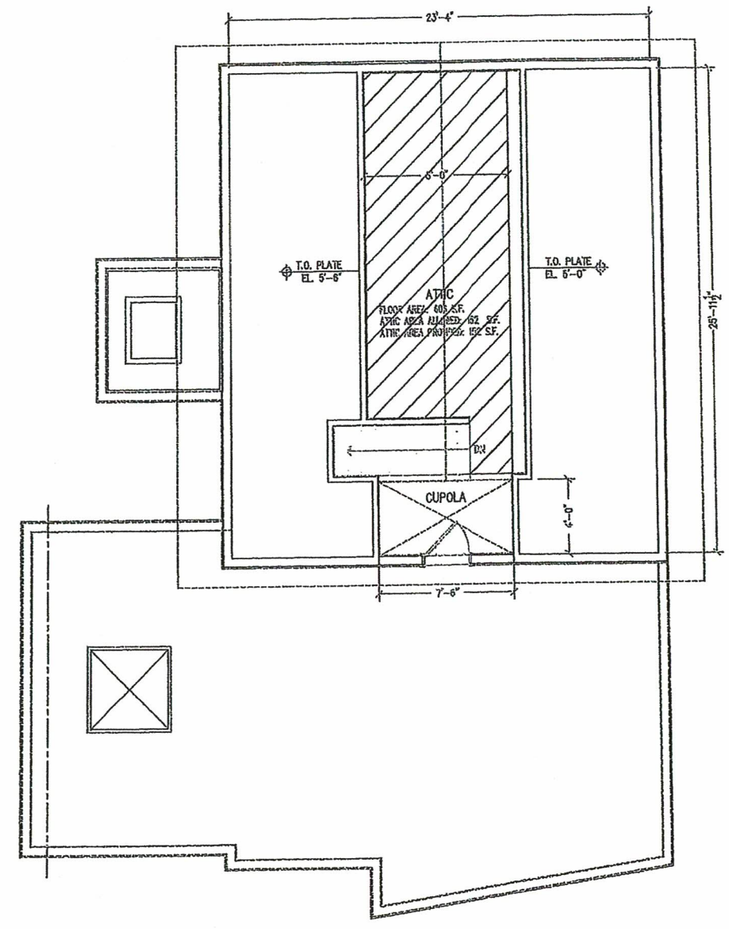

2 ROOF/ATTIC PLAN
1/8"=1'-0"

N

COPYRIGHT, 2019
ALL IDEAS, DESIGNS, PLANS AND ARRANGEMENTS INDICATED OR REPRESENTED BY THIS DRAWING ARE OWNED BY AND ARE THE PROPERTY OF JMKA architects, AND WERE CREATED, EVOLVED, AND DEVELOPED FOR USE ON AND IN CONNECTION WITH THE SPECIFIED PROJECT. NONE OF SUCH IDEAS, DESIGNS, PLANS OR ARRANGEMENTS SHALL BE USED BY OR DISCLOSED TO ANY PERSON, FIRM OR CORPORATION FOR ANY PURPOSE WHATSOEVER WITHOUT THE WRITTEN PERMISSION OF JMKA architects.

rev #	date
	06-18-2020 / ISS. FOR VARIANCE

4 DANBURY ROAD

WESTPORT, CT

JMKA | architects

25 Imperial Avenue
Westport, CT 06880

203.222.1222 t
203.222.8555 f

North Street
Greenwich, CT 06830

203.698.8888 t

www.jmkarchitects.com

PROPOSED
FLOOR PLANS

#18-12

A-1.01

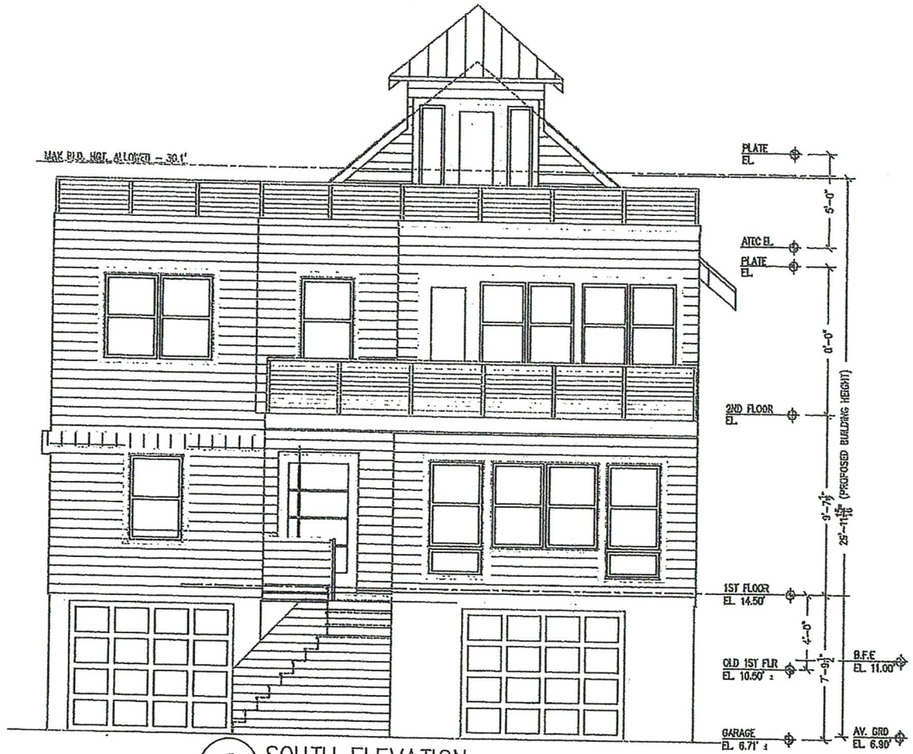

2 SOUTH ELEVATION
1/8"=1'-0"

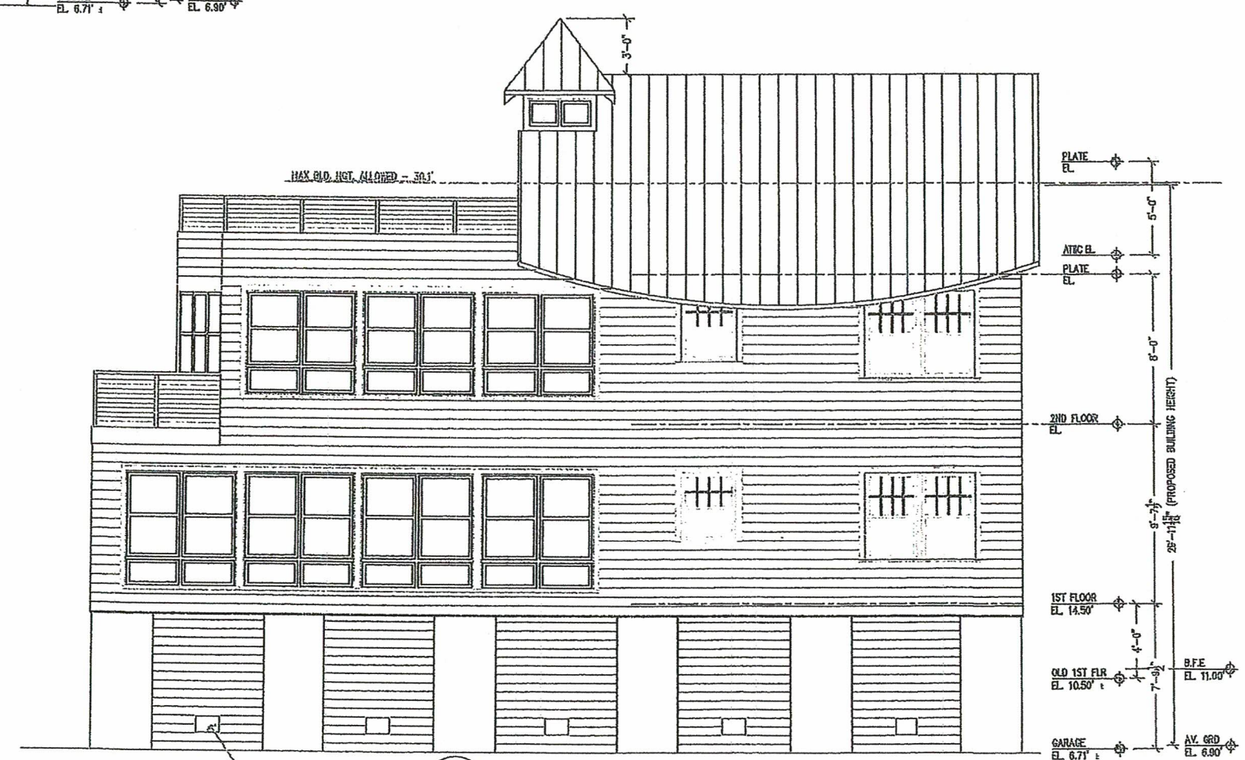

1 EAST ELEVATION
1/8"=1'-0"

COPYRIGHT, 2018
ALL IDEAS, DESIGNS, PLANS AND ARRANGEMENTS INDICATED OR REPRESENTED BY THIS DRAWING ARE OWNED BY AND ARE THE PROPERTY OF JMKA architects, AND WERE CREATED, EVOLVED, AND DEVELOPED FOR USE ON AND IN CONJUNCTION WITH THE SPECIFIED PROJECT. NONE OF SUCH IDEAS, DESIGNS, PLANS OR ARRANGEMENTS SHALL BE USED BY OR DISCLOSED TO ANY PERSON, FIRM OR CORPORATION FOR ANY PURPOSE WHATSOEVER WITHOUT THE WRITTEN PERMISSION OF JMKA architects.

rev #	date
	06-18-2020 / ISS. FOR VARIANCE

4 DANBURY ROAD
WESTPORT, CT

JMKA architects
25 Imperial Avenue
Westport, CT 06880
203.222.1222 t
203.222.8555 f
North Street
Greenwich, CT 06830
203.698.8888 t
www.jmkarchitects.com

PROPOSED
EXTERIOR ELEVATIONS

#18-12

A-2.00

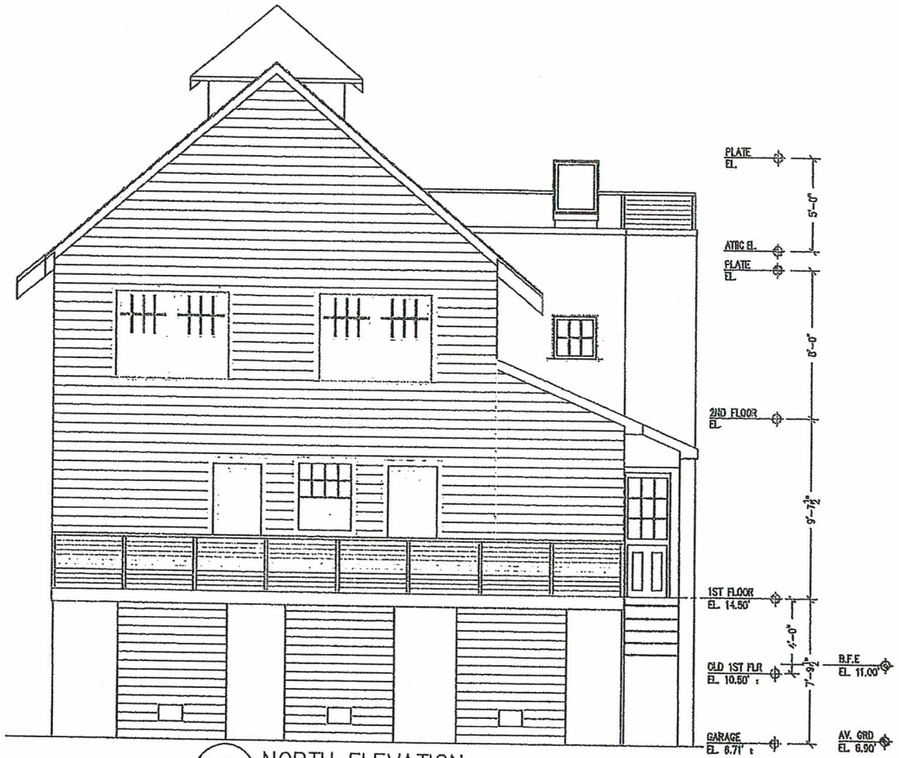

2 NORTH ELEVATION
1/8"=1'-0"

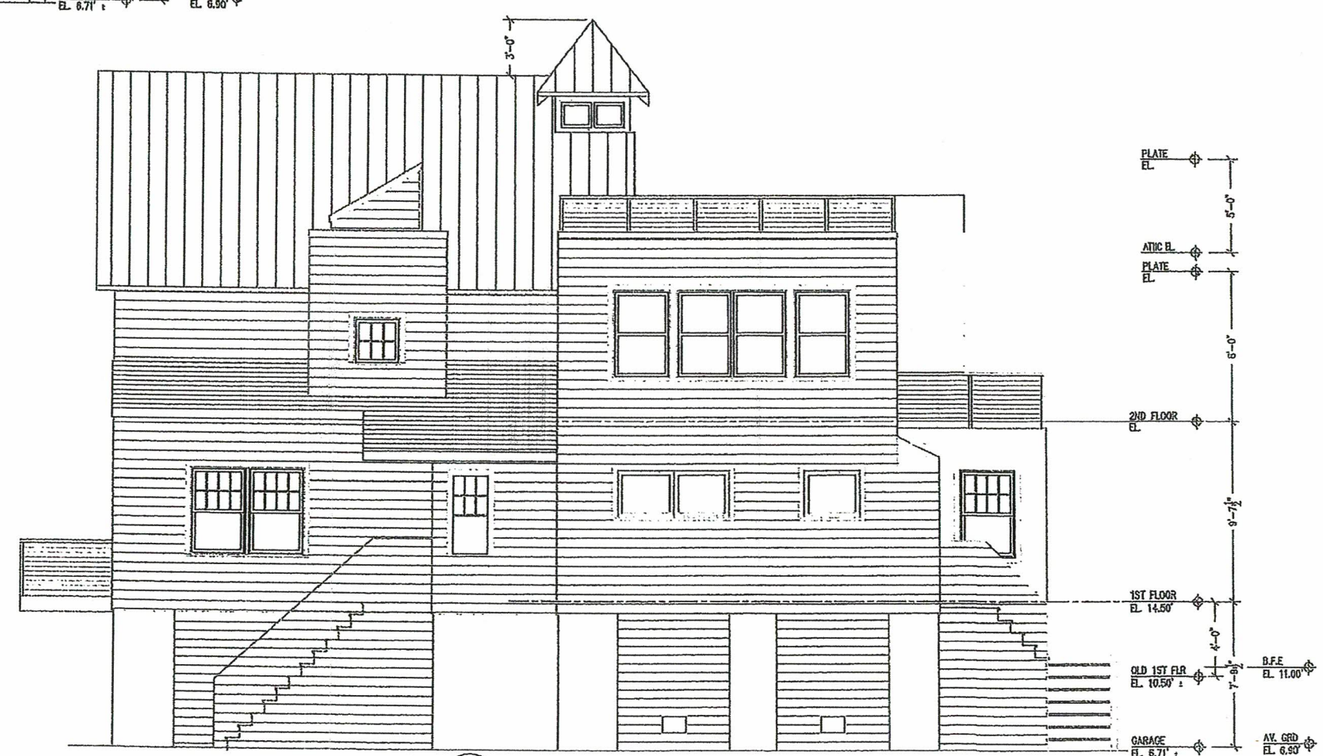

1 WEST ELEVATION
1/8"=1'-0"

COPYRIGHT, 1019
ALL IDEAS, DESIGNS, PLANS AND ARRANGEMENTS INDICATED OR REPRESENTED BY THIS DRAWING ARE OWNED BY AND ARE THE PROPERTY OF JMKA architects, AND WERE CREATED, EVOLVED, AND DEVELOPED FOR USE ON AND IN CONNECTION WITH THE SPECIFIED PROJECT. NONE OF SUCH IDEAS, DESIGNS, PLANS OR ARRANGEMENTS SHALL BE USED BY OR DISCLOSED TO ANY PERSON, FIRM OR CORPORATION FOR ANY PURPOSE WHATSOEVER WITHOUT THE WRITTEN PERMISSION OF JMKA architects.

rev #	date
	06-18-2020 / ISS. FOR VARIANCE

4 DANBURY ROAD

WESTPORT, CT

JMKA | architects

25 Imperial Avenue
Westport, CT 06880

203.222.1222 t
203.222.8555 f

North Street
Greenwich, CT 06830

203.698.8888 t

www.jmkarchitects.com

PROPOSED SECTIONS

#18-12

A-2.01

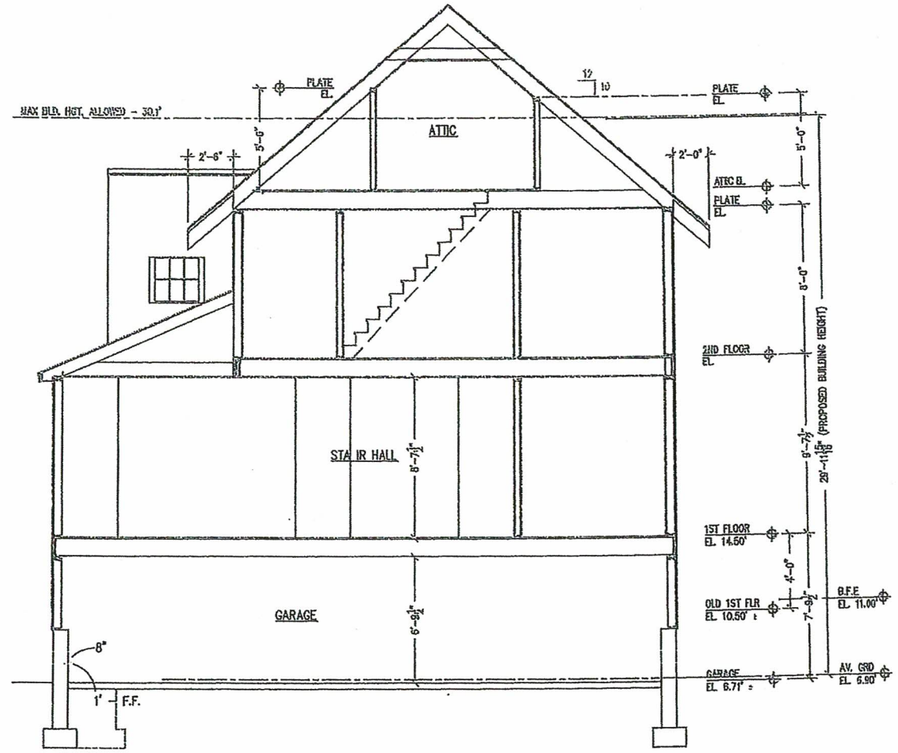

1 SECTION
1/8"=1'-0"

COPYRIGHT, 2019
ALL IDEAS, DESIGNS, PLANS AND ARRANGEMENTS INDICATED OR REPRESENTED BY THIS DRAWING ARE OWNED BY AND ARE THE PROPERTY OF JMKA architects, AND WERE CREATED, EVOLVED, AND DEVELOPED FOR USE ON AND IN CONNECTION WITH THE SPECIFIED PROJECT. NONE OF SUCH IDEAS, DESIGNS, PLANS OR ARRANGEMENTS SHALL BE USED BY OR DISCLOSED TO ANY PERSON, FIRM OR CORPORATION FOR ANY PURPOSE WHATSOEVER WITHOUT THE WRITTEN PERMISSION OF JMKA architects.

rev #	date
	06-18-2020 / ISS. FOR VARIANCE

4 DANBURY ROAD

WESTPORT, CT

25 Imperial Avenue
Westport, CT 06880

203.222.1222 t
203.222.8555 f

North Street
Greenwich, CT 06830

203.698.8888 t

www.jmkarchitects.com

PROPOSED SECTION

#18-12

A-3.00