233 Hillspoint Road

Westport, CT 06880

SHEET INDEX

ID	Subset	Title
A0.00	General	Cover Sheet
A1.00	Construction	Lower Level
A1.10	Construction	Main Level
A1.20	Construction	Upper Level
A1.30	Construction	Attic Level
A1.40	Construction	Roof Level
A1.50	Reflected Ceiling Plan	Lower Level
A1.60	Reflected Ceiling Plan	Main Level
A1.70	Reflected Ceiling Plan	Upper Level
A1.80	Reflected Ceiling Plan	Attic Level
A2.00	Elevation	North
A2.10	Elevation	East
A2.20	Elevation	South
A2.30	Elevation	West
A3.00	Section	Section at Kitchen
A3.10	Section	Section
A3.20	Section	Section
A3.30	Section	Section through Garage & Balcony
A4.00	Wall Sections	Eave & Roof Deck
A4.10	Wall Sections	Grade beam & Elevator
A4.20	Wall Sections	Fireplace/Chimney
A4.30	Detail	Chimney details
A4.40	Detail	Stair details
A4.50	Detail	Details
A4.60	Detail	Details
A5.00	Interior Elevations	Interior Elevations
A5.10	Interior Elevations	Interior Elevations
A5.20	Interior Elevations	Interior Elevations
A5.30	Interior Elevations	Interior Elevations
A5.40	Interior Elevations	Interior Elevations
A7.10	Schedules	Door Schedule
A7.20	Schedules	Window Schedule
A7.30	Schedules	Finish Schedule
S1.00	Structural	Slab & Grade beam
S1.01	Structural	Lower Level
S1.10	Structural	Main Level
S1.20	Structural	Upper Level
S1.30	Structural	Attic Level
E1.00	Structural	Lower Level
E1.10	Electrical	Main Level
E1.20	Electrical	Upper Level
E1.30	Electrical	Attic Level

OWNER
233 LLC
254 Hillspoint Road
Westport, CT 08880-6619
203-856-0572

PROJECT ARCHITECT
Mr. Mark Goodwin
Beinfield Architecture PC
11 Chestnut Street, STE 102
South Norwalk, Connecticut 06854
203-838-5789 w

GENERAL CONTRACTOR
Mr. Peter Nisenson
PEN Building Company LLC
46 Post Rd E
Westport, CT 06880
203-822-8206 w

CIVIL ENGINEER & SURVEYOR
Mr. Bryan Nesteriak
B&B Engineering, LLC
39 New Haven Road
Seymour, Connecticut 06483
(203) 834-0569 w

ATTORNEY
Philip C . Pires, Principal
Cohen and Wolf, P.C.
1115 Broad Street
Bridgeport, CT 06604
(203) 337-4122 w

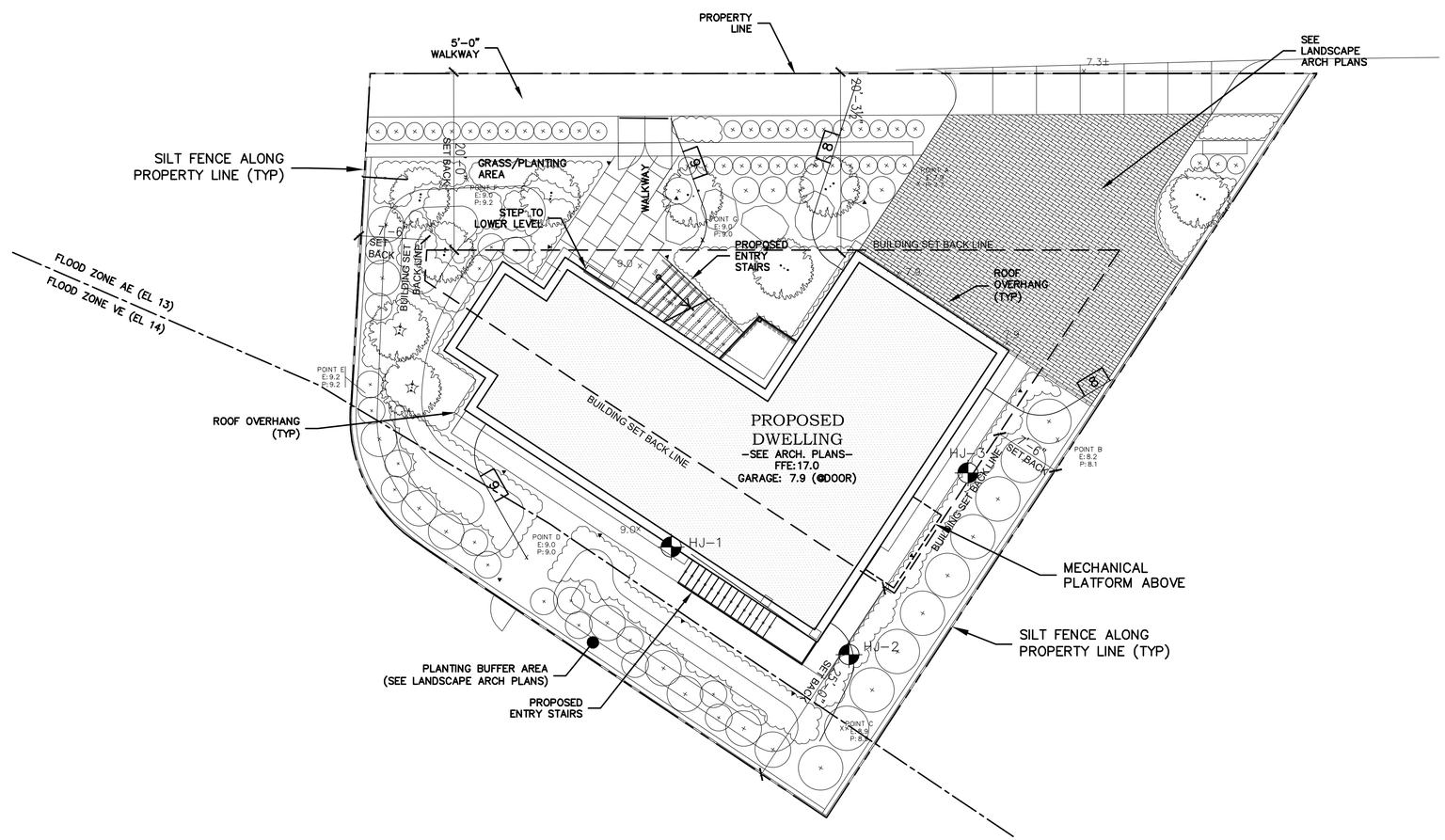

1 Architectural Site Plan

SCALE: 1/8"=1'-0"

OWNERSHIP AND CONDITIONS OF USE:

DRAWINGS AND SPECIFICATIONS, AS INSTRUMENTS OF PROFESSIONAL SERVICE, ARE AND SHALL REMAIN THE PROPERTY OF THE ARCHITECT. DOCUMENTS ARE NOT TO BE USED, IN WHOLE OR IN PART, FOR OTHER PROJECTS OR PURPOSES OR BY ANY OTHER PARTIES WITHOUT WRITTEN AUTHORIZATION. THE OWNER AGREES TO RETAIN THE ARCHITECT AS THE SOLE OWNER OF THE DOCUMENTS & CONTINGENT UPON PAYMENT TO THE ARCHITECT FOR SERVICES RENDERED. NON-PAYMENT SHALL GIVE THE ARCHITECT THE AUTHORY TO BAR DOCUMENT USE BY ANY AND ALL PARTIES. IF OWNER DISPUTES ANY ARCHITECTS FEES, OWNER SHALL NOTIFY ARCHITECT IN WRITING WITHIN 10 DAYS OF RECEIPT OF INVOICE, OTHERWISE ALL FEES ARE UNDISPUTED PORTIONS ARE DUE AND PAYABLE UPON RECEIPT. THE OWNER SHALL INDEMNIFY THE ARCHITECT AGAINST ANY CLAIMS ALLEGING DAMAGES OR DELAYS INCURRED IN THE EVENT THAT THE ARCHITECT EXERCISES THE RIGHT TO BAR DOCUMENT USE FOR NON-PAYMENT. CONTRACTORS MUST CHECK ALL DIMENSIONS ONSITE. ONLY FIGURED DIMENSIONS ARE TO BE FOLLOWED FROM. UNSCHEDULED DEVIATIONS SHALL BE REPORTED IMMEDIATELY TO THE ARCHITECT BEFORE PROCEEDING

THIS DRAWING IS COPYRIGHTED

BEINFIELD ARCHITECTURE PC
1 MARSHALL STREET / STE 202 / S. NORWALK / CT / 06854
T 203 838 5789 WWW.BEINFIELD.COM

TITLE: General Cover Sheet

PROJECT: 233 Hillspoint Road

LOCATION: 233 Hillspoint Road Westport, CT 06880

PERMIT REVISION 2	06/25/2020
PERMIT REVISION	03/27/2020
ISSUE	06/28/2019
PERMIT	11/29/2018
ZONING PERMIT	9/17/2018
CAM UPDATE	05/16/2018
CAM	10/09/2017
DATE	ISSUE

JOB NO.	233HILL
DATE	7/27/2018
SCALE	AS NOTED

A0.00

S:\Residential\233 Hillpoint Rd Westport (233HILL)\DESIGN\233HILL Arch Dwgs(current) - Copy.pln

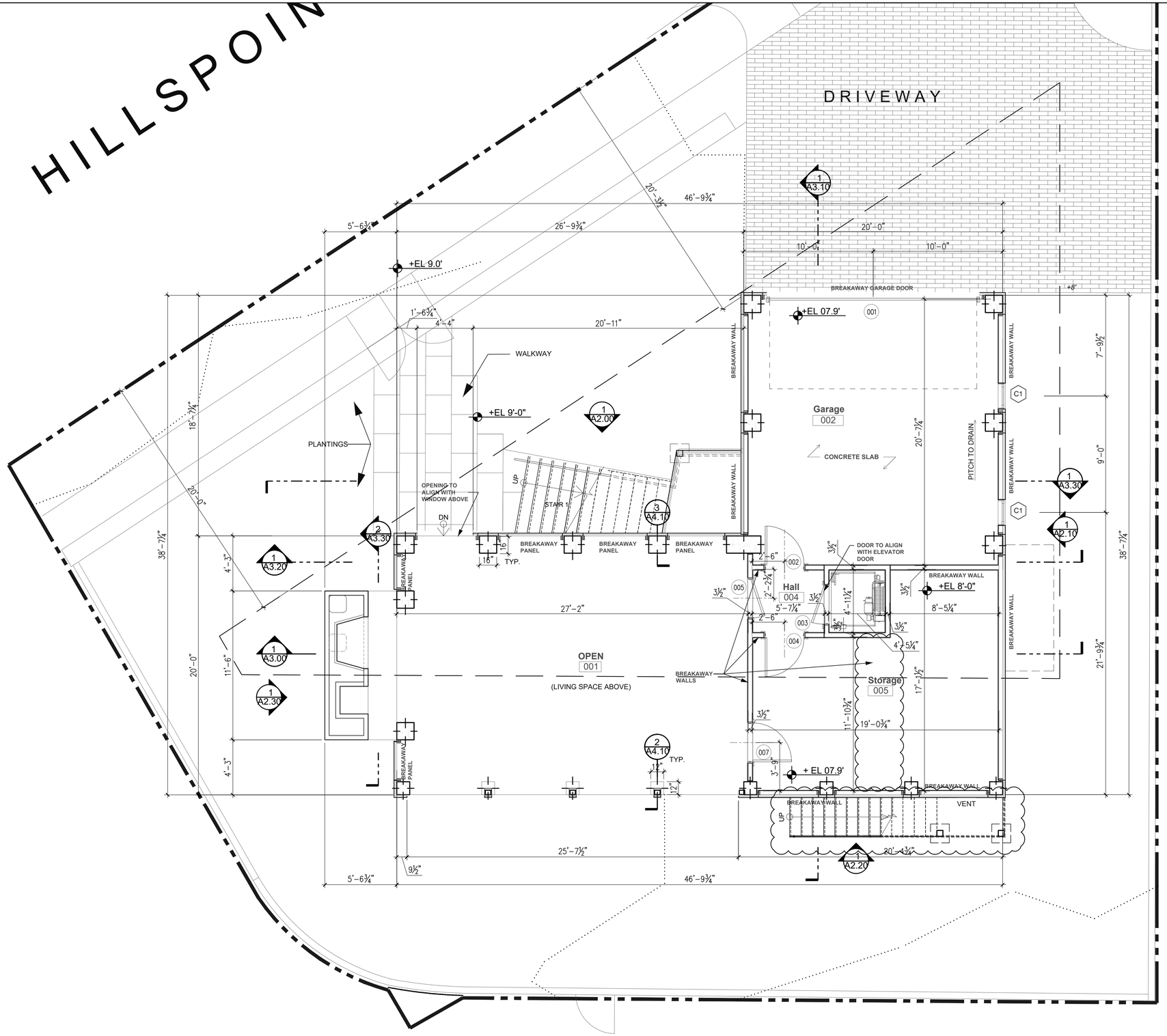

1 Construction - Lower Level

SCALE: 1/4" = 1'-0"

OWNERSHIP AND CONDITIONS OF USE:

DRAWINGS AND SPECIFICATIONS, AS INSTRUMENTS OF PROFESSIONAL SERVICE, ARE AND SHALL REMAIN THE PROPERTY OF THE ARCHITECT. DOCUMENTS ARE NOT TO BE USED, IN WHOLE OR IN PART, FOR OTHER PROJECTS OR PURPOSES OR BY ANY OTHER PARTIES WITHOUT WRITTEN AUTHORIZATION OF THE ARCHITECT. OWNERSHIP OF THE PHYSICAL MEDIUM IN WHICH A COPY OF THIS DOCUMENT IS CONTINGENT UPON PAYMENT TO THE ARCHITECT FOR SERVICES RENDERED. NON-PAYMENT SHALL GIVE THE ARCHITECT THE AUTHORY TO BAR DOCUMENT USE BY ANY AND ALL PARTIES. IF OWNER DISPUTES ANY ARCHITECTS CERTIFICATE OF SERVICE, OWNER SHALL NOTIFY ARCHITECT IN WRITING WITHIN 10 DAYS OF RECEIPT OF SUCH CERTIFICATE OF UNDISPUTED PORTIONS ARE DUE AND PAYABLE UPON RECEIPT. THE OWNER SHALL INDEMNIFY THE ARCHITECT AGAINST ANY CLAIMS ALLEGING DAMAGES OR DELAYS INCURRED IN THE EVENT THAT THE ARCHITECT EXERCISES THE RIGHT TO BAR DOCUMENT USE FOR NON-PAYMENT. CONTRACTORS MUST CHECK ALL DIMENSIONS ONSITE. ONLY FIGURED DIMENSIONS ARE TO BE ADHERED TO. ALL DISCREPANCIES MUST BE REPORTED IMMEDIATELY TO THE ARCHITECT BEFORE PROCEEDING

THIS DRAWING IS COPYRIGHTED

BEINFIELD ARCHITECTURE PC
1 MARSHALL STREET / STE 202 / S. NORWALK / CT / 06854
T 203 838 5789 WWW.BEINFIELD.COM

PROJECT: 233 Hillspoint Road

LOCATION: 233 Hillspoint Road Westport, CT 06880

TITLE: Construction Lower Level

PERMIT REVISION 2	06/25/2020
PERMIT REVISION	03/27/2020
ISSUE	06/28/2019
DIMENSIONS	04/23/2019
REV 1	02/05/2019
PERMIT	11/29/2018
ZONING PERMIT	9/17/2018
CAM UPDATE	05/16/2018
CAM	10/09/2017
DATE	ISSUE

JOB NO. 233HILL

DATE 8/9/2018

SCALE AS NOTED

A1.00

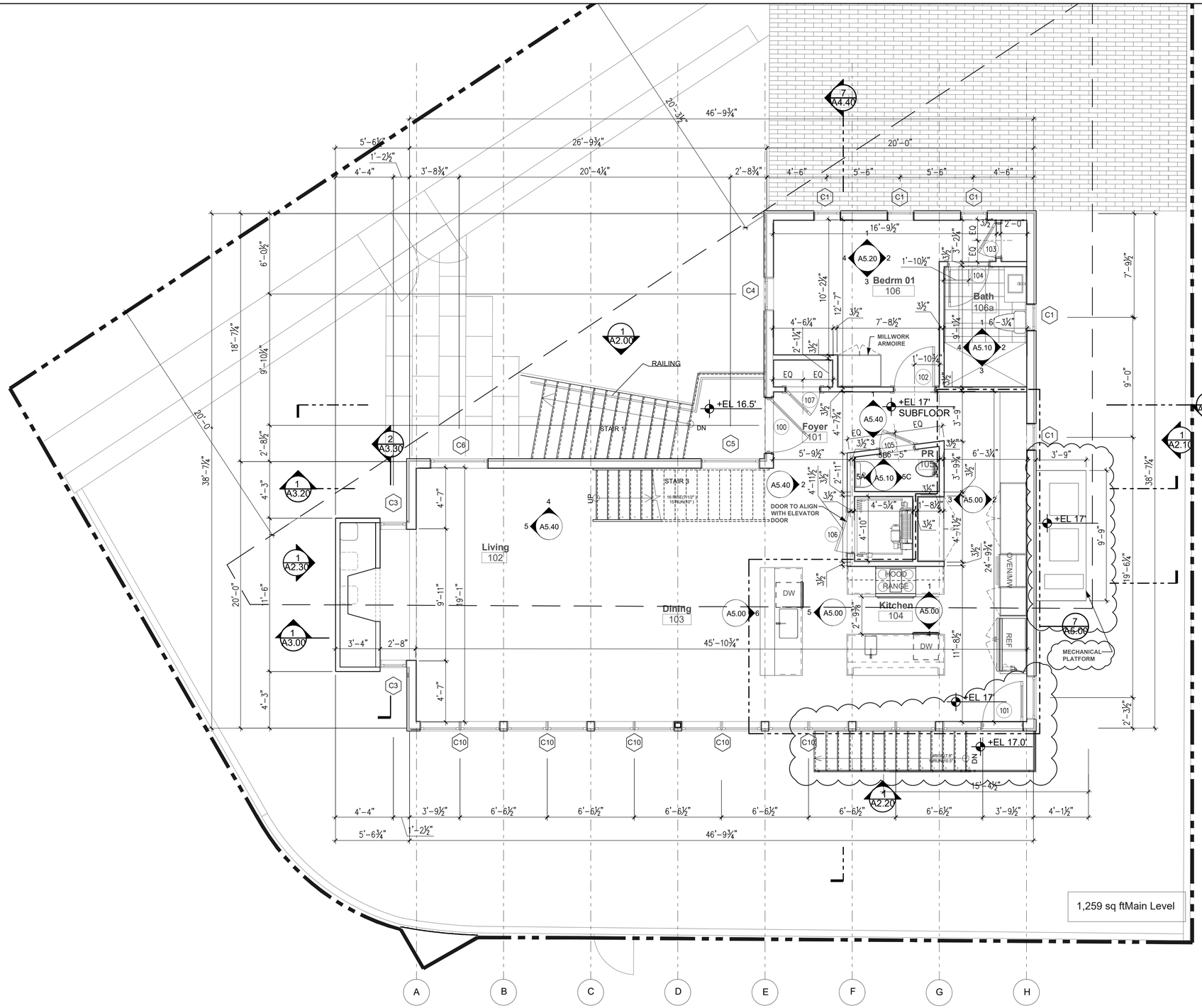

1 Construction - Main Level

SCALE: 1/4" = 1'-0"

OWNERSHIP AND CONDITIONS OF USE:

DRAWINGS AND SPECIFICATIONS, AS INSTRUMENTS OF PROFESSIONAL SERVICE, ARE AND SHALL REMAIN THE PROPERTY OF THE ARCHITECT. DOCUMENTS ARE NOT TO BE USED, IN WHOLE OR IN PART, FOR OTHER PROJECTS OR PURPOSES OR BY ANY OTHER PARTIES WITHOUT WRITTEN AUTHORITY AND CONSENT OF THE ARCHITECT. THE OWNER OF THE SITE IS THE OWNER OF THIS DOCUMENT IS CONTINGENT UPON PAYMENT TO THE ARCHITECT FOR SERVICES RENDERED. NON-PAYMENT SHALL GIVE THE ARCHITECT THE AUTHORY TO BAR DOCUMENT USE BY ANY AND ALL PARTIES. IF OWNER DISPUTES ANY ARCHITECTS FEES, OWNER SHALL NOTIFY ARCHITECT IN WRITING WITHIN 10 DAYS OF RECEIPT OF INVOICE, OTHERWISE ALL UNDISPUTED PORTIONS ARE DUE AND PAYABLE UPON RECEIPT. THE OWNER SHALL INDEMNIFY THE ARCHITECT AGAINST ANY CLAIMAS ALLEGING DAMAGES OR DELAYS INCURRED IN THE EVENT THAT THE ARCHITECT EXERCISES THE RIGHT TO BAR DOCUMENT USE FOR NON-PAYMENT. CONTRACTORS MUST CHECK ALL DIMENSIONS ONSITE. ONLY FIGURED DIMENSIONS ARE TO BE ADHERED TO. ANY DISCREPANCIES SHALL BE REPORTED IMMEDIATELY TO THE ARCHITECT BEFORE PROCEEDING

THIS DRAWING IS COPYRIGHTED

BEINFIELD ARCHITECTURE PC
1 MARSHALL STREET / STE 202 / S. NORWALK / CT / 06854
T 203 838 5789 WWW.BEINFIELD.COM

PROJECT: 233 Hillspoint Road

LOCATION: 233 Hillspoint Road Westport, CT 06880

TITLE: Construction Main Level

PERMIT REVISION 2	06/25/2020
PERMIT REVISION	03/27/2020
ISSUE	06/28/2019
DIMENSIONS	04/23/2019
PERMIT	11/29/2018
ZONING PERMIT	9/17/2018
CAM UPDATE	05/16/2018
CAM	10/09/2017
DATE	ISSUE

JOB NO.: 233HILL

DATE: 8/9/2018

SCALE: AS NOTED

A1.10

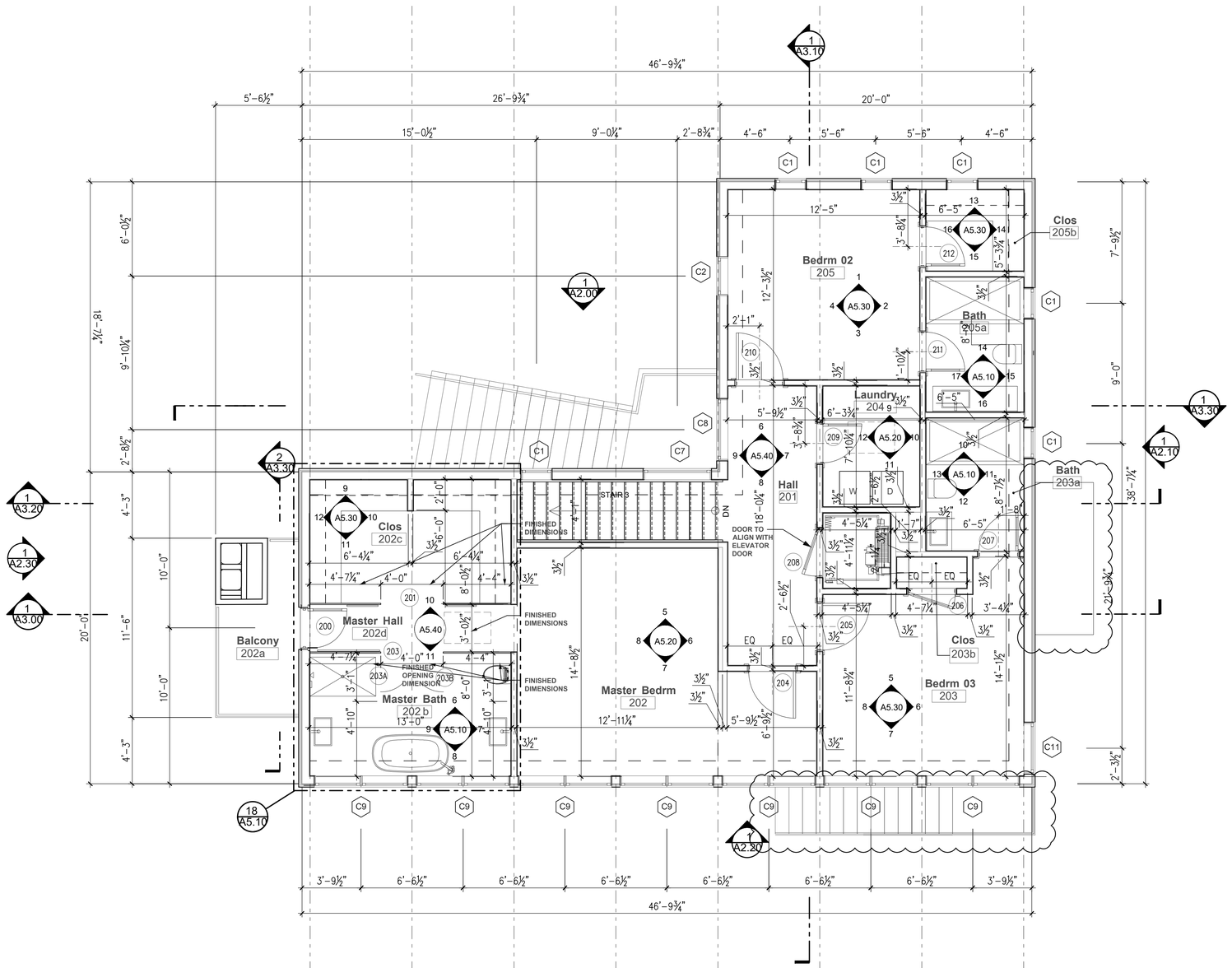

1,140 sq ftUpper Level

1 Construction - Upper Level

SCALE: 1/4" = 1'-0"

OWNERSHIP AND CONDITIONS OF USE:

DRAWINGS AND SPECIFICATIONS, AS INSTRUMENTS OF PROFESSIONAL SERVICE, ARE AND SHALL REMAIN THE PROPERTY OF THE ARCHITECT. DOCUMENTS ARE NOT TO BE USED, IN WHOLE OR IN PART, FOR OTHER PROJECTS OR PURPOSES OR BY ANY OTHER PARTIES WHATSOEVER WITHOUT WRITTEN CONSENT OF THE ARCHITECT. ALL PARTIES ACCEPTING THE USE OF THESE DOCUMENTS OF THIS DOCUMENT IS CONTINGENT UPON PAYMENT TO THE ARCHITECT FOR SERVICES RENDERED. NON-PAYMENT SHALL GIVE THE ARCHITECT THE AUTHORY TO BAR DOCUMENT USE BY ANY AND ALL PARTIES. IF OWNER DISPUTES ANY ARCHITECTS CERTIFICATION OF DEPOSIT OR DOCUMENT USE, THE OWNER SHALL PLACE ARCHITECT IN WRITTEN DISPUTE WITHIN 10 DAYS OF UNDISPUTED PORTIONS ARE DUE AND PAYABLE UPON RECEIPT. THE OWNER SHALL INDEMNIFY THE ARCHITECT AGAINST ANY CLAIMS ALLEGING DAMAGES OR DELAYS INCURRED IN THE EVENT THAT THE ARCHITECT EXERCISES THE RIGHT TO BAR DOCUMENT USE FOR NON-PAYMENT. CONTRACTORS MUST CHECK ALL DIMENSIONS ONSITE. ONLY FIGURED DIMENSIONS ARE TO BE ADHERED TO. DISCREPANCIES MUST BE REPORTED IMMEDIATELY TO THE ARCHITECT BEFORE PROCEEDING

THIS DRAWING IS COPYRIGHTED

BEINFIELD ARCHITECTURE PC
1 MARSHALL STREET / STE 202 / S. NORWALK / CT / 06854
T 203 838 5789 WWW.BEINFIELD.COM

TITLE: *Construction Upper Level*

PROJECT: *233 Hillspoint Road*

LOCATION: *233 Hillspoint Road Westport, CT 06880*

PERMIT REVISION	03/27/2020
ISSUE	06/28/2019
DIMENSIONS	**04/24/2019**
PERMIT	11/29/2018
ZONING PERMIT	9/17/2018
CAM UPDATE	05/16/2018
CAM	10/09/2017
DATE	ISSUE

JOB NO.	233HILL
DATE	8/9/2018
SCALE	AS NOTED

A1.20

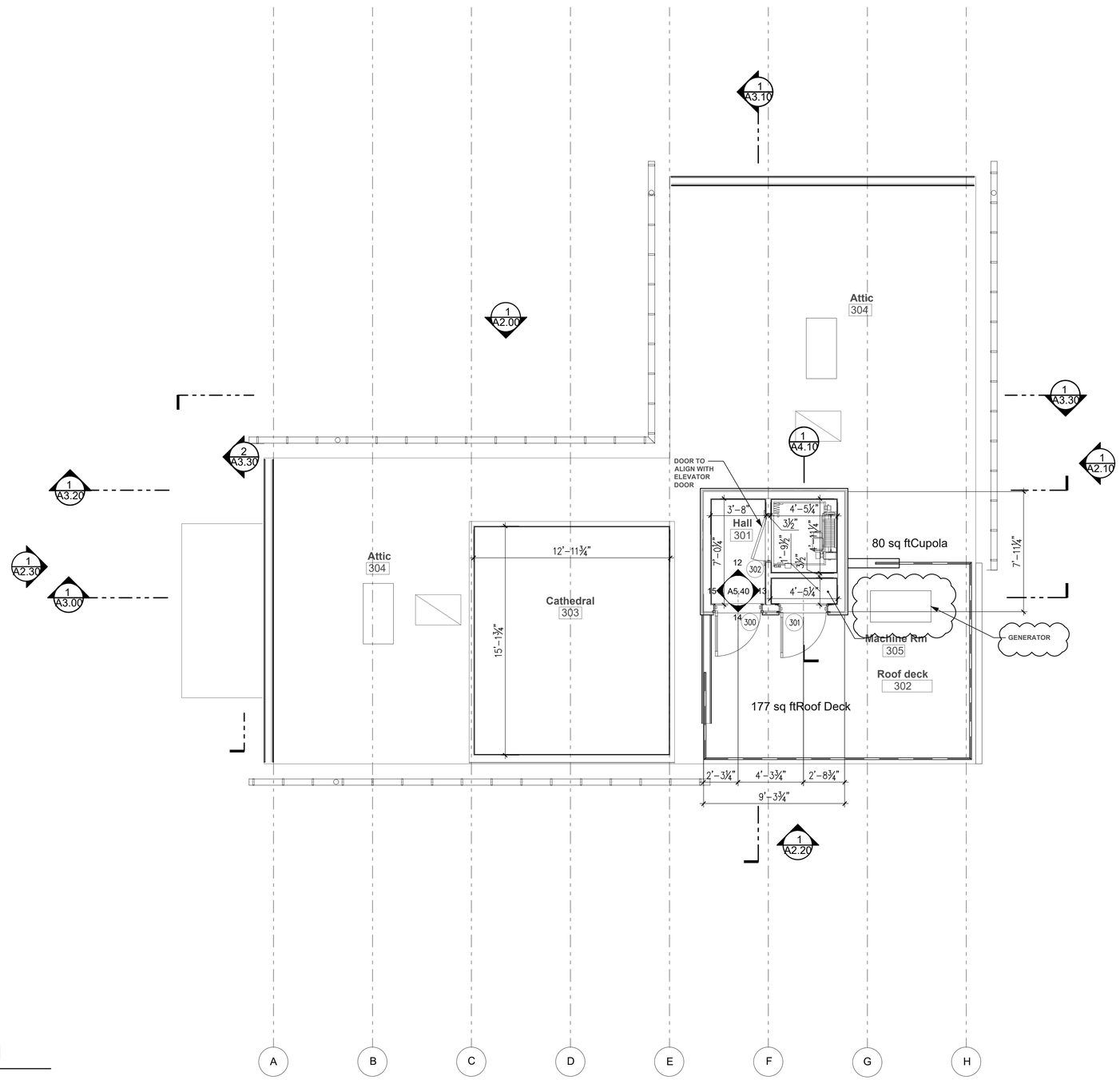

1 Construction - Attic Level

SCALE: 1/4" = 1'-0"

STATE OF CONNECTICUT
BRUCE D. BEINFIELD
NO. 06767
LICENSED ARCHITECT

OWNERSHIP AND CONDITIONS OF USE:

DRAWINGS AND SPECIFICATIONS, AS INSTRUMENTS OF PROFESSIONAL SERVICE, ARE AND SHALL REMAIN THE PROPERTY OF THE ARCHITECT. DOCUMENTS ARE NOT TO BE USED, IN WHOLE OR IN PART, FOR OTHER PROJECTS OR PURPOSES OR BY ANY OTHER PARTIES WHATSOEVER WITHOUT THE WRITTEN AUTHORIZATION OF THE ARCHITECT. THE OWNER AGREES TO THE USE OF THIS DOCUMENT IS CONTINGENT UPON PAYMENT TO THE ARCHITECT FOR SERVICES RENDERED. NON-PAYMENT SHALL GIVE THE ARCHITECT THE AUTHORY TO BAR DOCUMENT USE BY ANY AND ALL PARTIES. IF OWNER DISPUTES ANY ARCHITECTS CERTIFICATION OF SERVICES RENDERED OR AMOUNTS DUE, THE OWNER SHALL PAY THE ARCHITECT ALL AMOUNTS UNDISPUTED PORTIONS ARE DUE AND PAYABLE UPON RECEIPT. THE OWNER SHALL INDEMNIFY THE ARCHITECT AGAINST ANY CLAIMS ALLEGING DAMAGES OR DELAYS INCURRED IN THE EVENT THAT THE ARCHITECT EXERCISES THE RIGHT TO BAR DOCUMENT USE FOR NON-PAYMENT. CONTRACTORS MUST CHECK ALL DIMENSIONS ONSITE. ONLY FIGURED DIMENSIONS ARE TO BE ADHERED TO. DISCREPANCIES MUST BE REPORTED IMMEDIATELY TO THE ARCHITECT BEFORE PROCEEDING

THIS DRAWING IS COPYRIGHTED

BEINFIELD ARCHITECTURE PC
1 MARSHALL STREET / STE 202 / S. NORWALK / CT / 06854
T 203 838 5789 WWW.BEINFIELD.COM

TITLE: *Construction Attic Level*

PROJECT: *233 Hillspoint Road*

LOCATION: *233 Hillspoint Road Westport, CT 06880*

PERMIT REVISION	03/27/2020
ISSUE	06/28/2019
DIMENSIONS	04/23/2019
PERMIT	11/29/2018
ZONING PERMIT	9/17/2018
CAM UPDATE	05/16/2018
CAM	10/09/2017
DATE	ISSUE

JOB NO.	233HILL
DATE	8/9/2018
SCALE	AS NOTED

A1.30

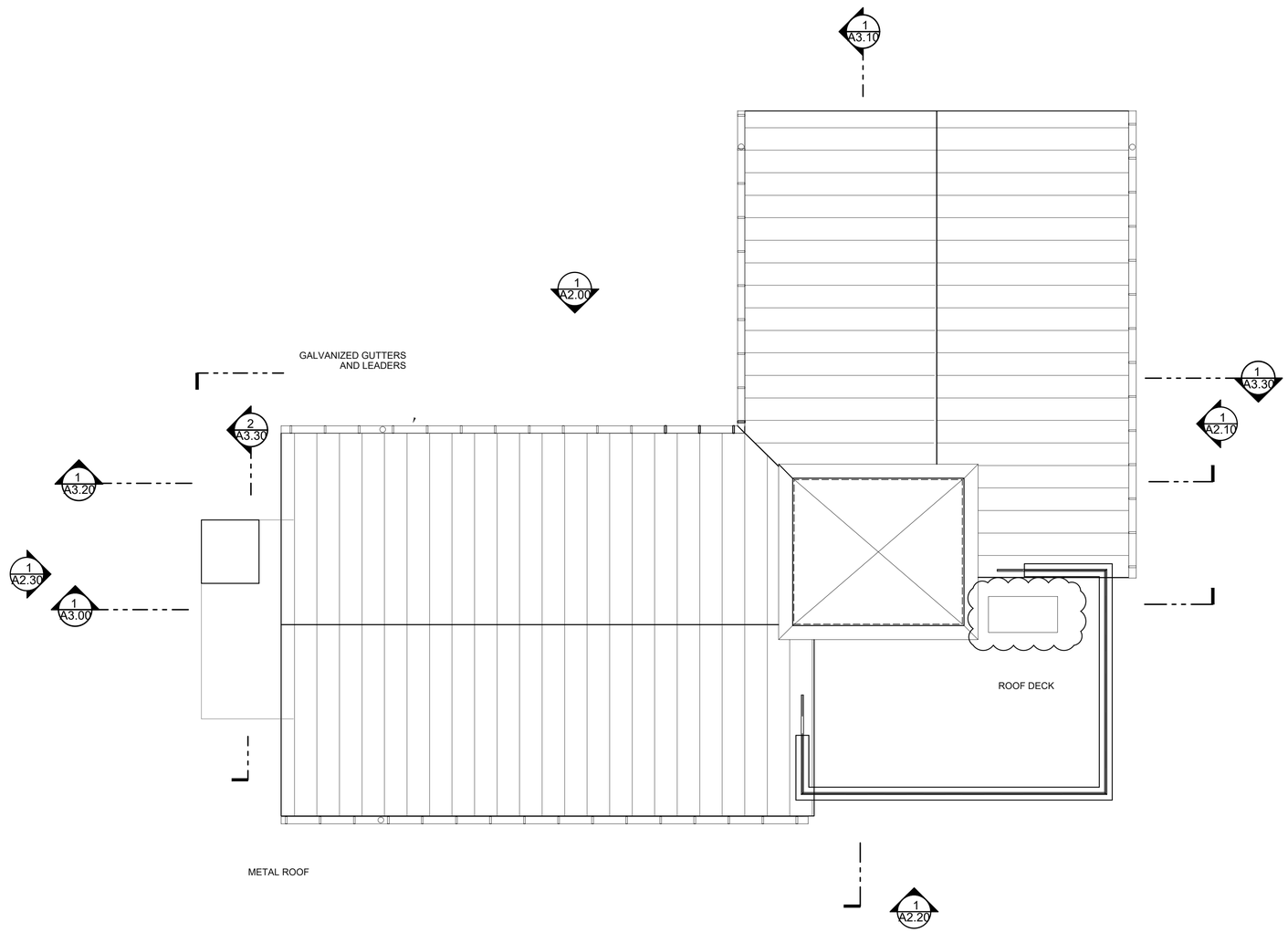

1 Construction - Roof Level

SCALE: 1/4" = 1'-0"

STATE OF CONNECTICUT
BRUCE L. BEINFIELD
NO. 08767
LICENSED ARCHITECT

OWNERSHIP AND CONDITIONS OF USE:

DRAWINGS AND SPECIFICATIONS, AS INSTRUMENTS OF PROFESSIONAL SERVICE, ARE AND SHALL REMAIN THE PROPERTY OF THE ARCHITECT. DOCUMENTS ARE NOT TO BE USED, IN WHOLE OR IN PART, FOR OTHER PROJECTS OR PURPOSES OR BY ANY OTHER PARTIES WHATSOEVER WITHOUT THE WRITTEN AUTHORIZATION OF THE ARCHITECT. OWNERSHIP AND THE RIGHT TO USE OF THIS DOCUMENT IS CONTINGENT UPON PAYMENT TO THE ARCHITECT FOR SERVICES RENDERED. NON-PAYMENT SHALL GIVE THE ARCHITECT THE AUTHORY TO BAR DOCUMENT USE BY ANY AND ALL PARTIES. IF OWNER DISPUTES ANY ARCHITECTS CERTIFICATES FOR SERVICES RENDERED, OWNER MUST NOTIFY ARCHITECT IN WRITING WITHIN 15 DAYS OF ISSUANCE. UNDISPUTED PORTIONS ARE DUE AND PAYABLE UPON RECEIPT. THE OWNER SHALL INDEMNIFY THE ARCHITECT AGAINST ANY CLAIMS ALLEGING DAMAGES OR DELAYS INCURRED IN THE EVENT THAT THE ARCHITECT EXERCISES THE RIGHT TO BAR DOCUMENT USE FOR NON-PAYMENT. CONTRACTORS MUST CHECK ALL DIMENSIONS ONSITE. ONLY FIGURED DIMENSIONS ARE TO BE ADHERED TO. ALL DISCREPANCIES MUST BE REPORTED IMMEDIATELY TO THE ARCHITECT BEFORE PROCEEDING

THIS DRAWING IS COPYRIGHTED

BEINFIELD ARCHITECTURE PC
1 MARSHALL STREET / STE 202 / S. NORWALK / CT / 06854
T 203 838 5789 WWW.BEINFIELD.COM

TITLE: *Construction Roof Level*

PROJECT: *233 Hillspoint Road*

LOCATION: *233 Hillspoint Road Westport, CT 06880*

PERMIT REVISION	03/27/2020
ISSUE	06/28/2019
DIMENSIONS	**04/23/2019**
PERMIT	11/29/2018
ZONING PERMIT	9/17/2018
CAM UPDATE	05/16/2018
CAM	10/09/2017
DATE	ISSUE

JOB NO.	233HILL
DATE	8/9/2018
SCALE	AS NOTED

A1.40

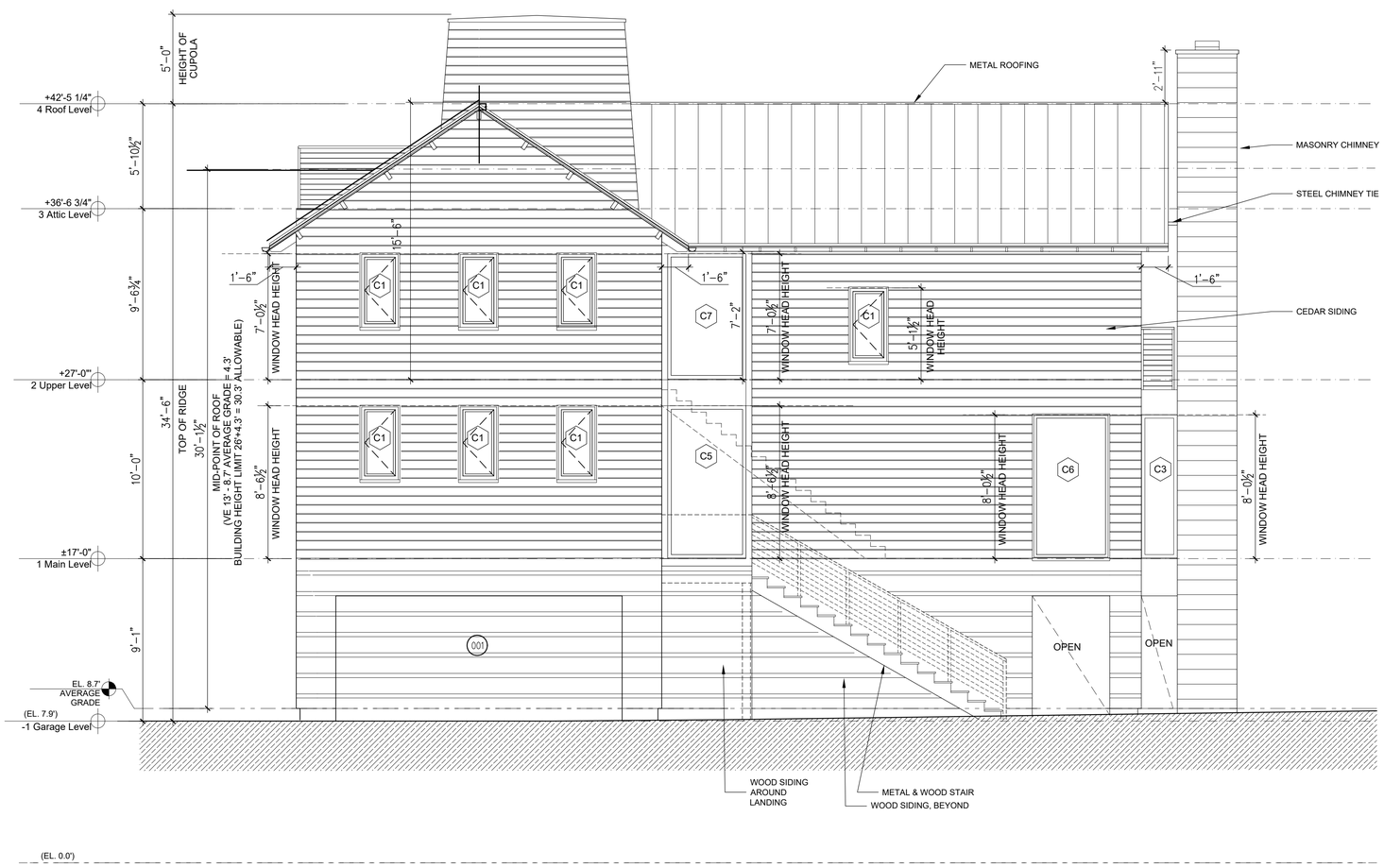

1 Elevation - North

SCALE: 1/4" = 1'-0"

NOTES:
1. WINDOW HEAD HEIGHTS ARE GIVEN FROM PLYWOOD SUBFLOOR, UNLESS OTHERWISE NOTED.
2. DIMENSIONS ARE GIVEN TO UNIT HEAD.

STATE OF CONNECTICUT
BRUCE E. BEINFIELD
NO. 6367
LICENSED ARCHITECT

OWNERSHIP AND CONDITIONS OF USE:
DRAWINGS AND SPECIFICATIONS, AS INSTRUMENTS OF PROFESSIONAL SERVICE, ARE AND SHALL REMAIN THE PROPERTY OF THE ARCHITECT. DOCUMENTS ARE NOT TO BE USED, IN WHOLE OR IN PART, FOR OTHER PROJECTS OR PURPOSES OR BY ANY OTHER PARTIES WHATSOEVER WITHOUT THE WRITTEN AUTHORIZATION OF THE ARCHITECT. ALL REPRODUCTIONS ARE TO BE MADE FROM OF THIS DOCUMENT IS CONTINGENT UPON PAYMENT TO THE ARCHITECT FOR SERVICES RENDERED. NON-PAYMENT SHALL GIVE THE ARCHITECT THE AUTHORY TO BAR DOCUMENT USE BY ANY AND ALL PARTIES. IF OWNER DISPUTES ANY ARCHITECTS FEES, OWNER SHALL NOTIFY ARCHITECT IN WRITING WITHIN 10 DAYS OF RECEIPT OF INVOICE, OTHERWISE ALL FEES SHALL BE CONSIDERED UNDISPUTED PORTIONS ARE DUE AND PAYABLE UPON RECEIPT. THE OWNER SHALL INDEMNIFY THE ARCHITECT AGAINST ANY CLAIMS ALLEGING DAMAGES OR DELAYS INCURRED IN THE EVENT THAT THE ARCHITECT EXERCISES THE RIGHT TO BAR DOCUMENT USE FOR NON-PAYMENT. CONTRACTORS MUST CHECK ALL DIMENSIONS ONSITE. ONLY FIGURED DIMENSIONS ARE TO BE ADHERED TO. ANY DISCREPANCIES MUST BE REPORTED IMMEDIATELY TO THE ARCHITECT BEFORE PROCEEDING
THIS DRAWING IS COPYRIGHTED

BEINFIELD ARCHITECTURE PC
1 MARSHALL STREET / STE 202 / S. NORWALK / CT / 06854
T 203 838 5789 WWW.BEINFIELD.COM

PROJECT: 233 Hillspoint Road
LOCATION: 233 Hillspoint Road Westport, CT 06880

TITLE: Elevation - North

PERMIT REVISION	03/27/2020
ISSUE	06/28/2019
DIMENSIONS	04/24/2019
PERMIT	11/29/2018
ZONING PERMIT	9/17/2018
CAM UPDATE	05/16/2018
CAM	10/09/2017
DATE	ISSUE

JOB NO.	233HILL
DATE	8/9/2018
SCALE	AS NOTED

A2.00

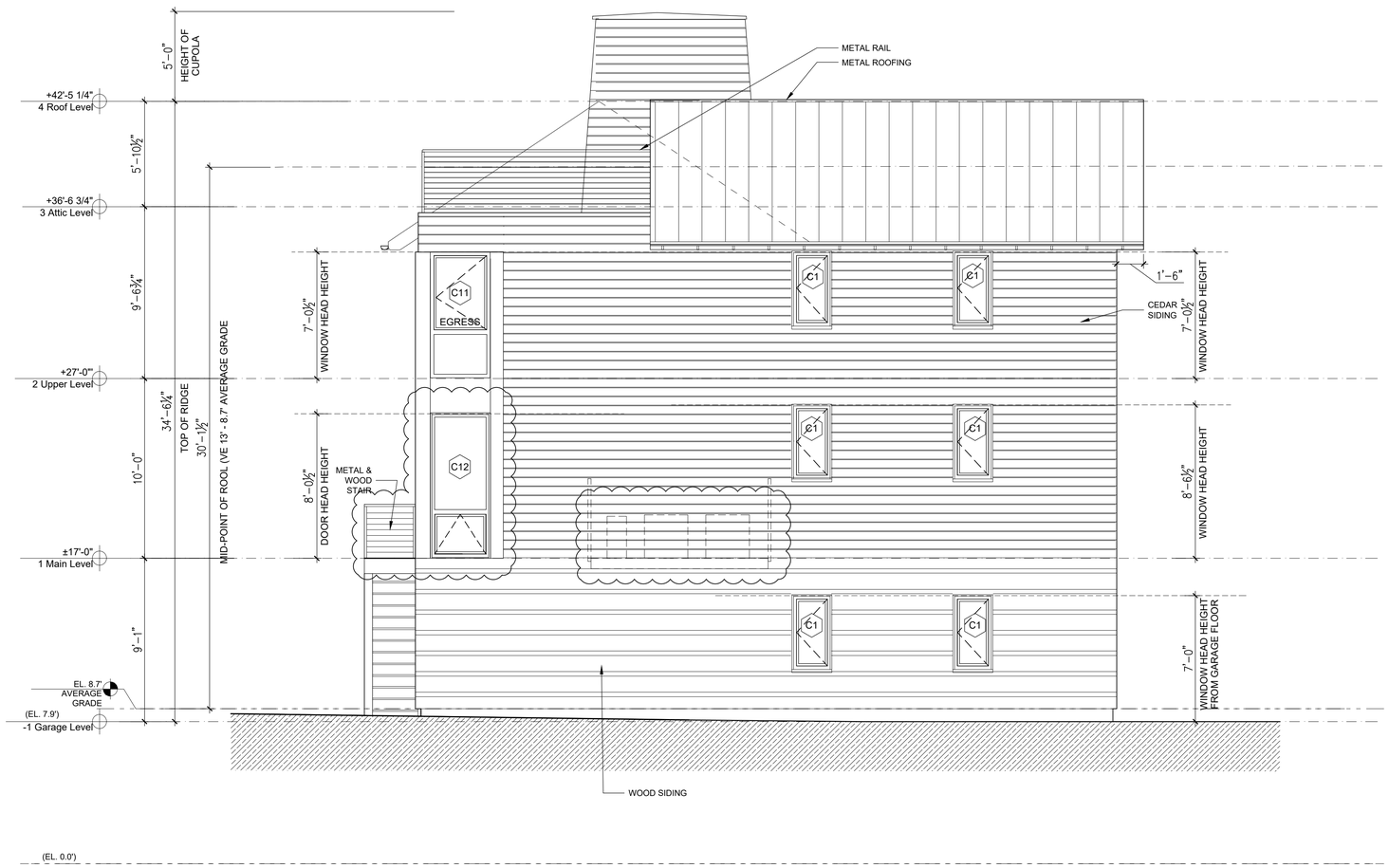

1 **Elevation - East**

SCALE: 1/4" = 1'-0"

NOTES:
1. WINDOW HEAD HEIGHTS ARE GIVEN FROM PLYWOOD SUBFLOOR, UNLESS OTHERWISE NOTED.
2. DIMENSIONS ARE GIVEN TO UNIT HEAD.

STATE OF CONNECTICUT
BRUCE D. BEINFIELD
NO. 08767
LICENSED ARCHITECT

OWNERSHIP AND CONDITIONS OF USE:
DRAWINGS AND SPECIFICATIONS, AS INSTRUMENTS OF PROFESSIONAL SERVICE, ARE AND SHALL REMAIN THE PROPERTY OF THE ARCHITECT. DOCUMENTS ARE NOT TO BE USED, IN WHOLE OR IN PART, FOR OTHER PROJECTS OR PURPOSES OR BY ANY OTHER PARTIES WHATSOEVER WITHOUT THE WRITTEN AUTHORITY OF THE ARCHITECT. THE ARCHITECT RETAINS THE RIGHT TO USE OF THIS DOCUMENT IS CONTINGENT UPON PAYMENT TO THE ARCHITECT FOR SERVICES RENDERED. NON-PAYMENT SHALL GIVE THE ARCHITECT THE AUTHORY TO BAR DOCUMENT USE BY ANY AND ALL PARTIES. IF OWNER DISPUTES ANY ARCHITECTS CLAIMS FOR PAYMENT, OWNER SHALL PAY ARCHITECT UNDISPUTED AMOUNTS WITHIN 30 DAYS OF INVOICE DATE. UNDISPUTED PORTIONS ARE DUE AND PAYABLE UPON RECEIPT. THE OWNER SHALL INDEMNIFY THE ARCHITECT AGAINST ANY CLAIMS ALLEGING DAMAGES OR DELAYS INCURRED IN THE EVENT THAT THE ARCHITECT EXERCISES THE RIGHT TO BAR DOCUMENT USE FOR NON-PAYMENT. CONTRACTORS MUST CHECK ALL DIMENSIONS ONSITE. ONLY FIGURED DIMENSIONS ARE TO BE ADHERED TO. ANY DISCREPANCIES SHALL BE REPORTED IMMEDIATELY TO THE ARCHITECT BEFORE PROCEEDING
THIS DRAWING IS COPYRIGHTED

BEINFIELD ARCHITECTURE PC
1 MARSHALL STREET / STE 202 / S. NORWALK / CT / 06854
T 203 838 5789 WWW.BEINFIELD.COM

PROJECT: *233 Hillspoint Road*
LOCATION: *233 Hillspoint Road Westport, CT 06880*
TITLE: *Elevation - East*

PERMIT REVISION	03/27/2020
ISSUE	06/28/2019
DIMENSIONS	**04/24/2019**
PERMIT	11/29/2018
ZONING PERMIT	9/17/2018
CAM UPDATE	05/16/2018
CAM	10/09/2017
DATE	ISSUE
JOB NO.	233HILL
DATE	8/9/2018
SCALE	AS NOTED

A2.10

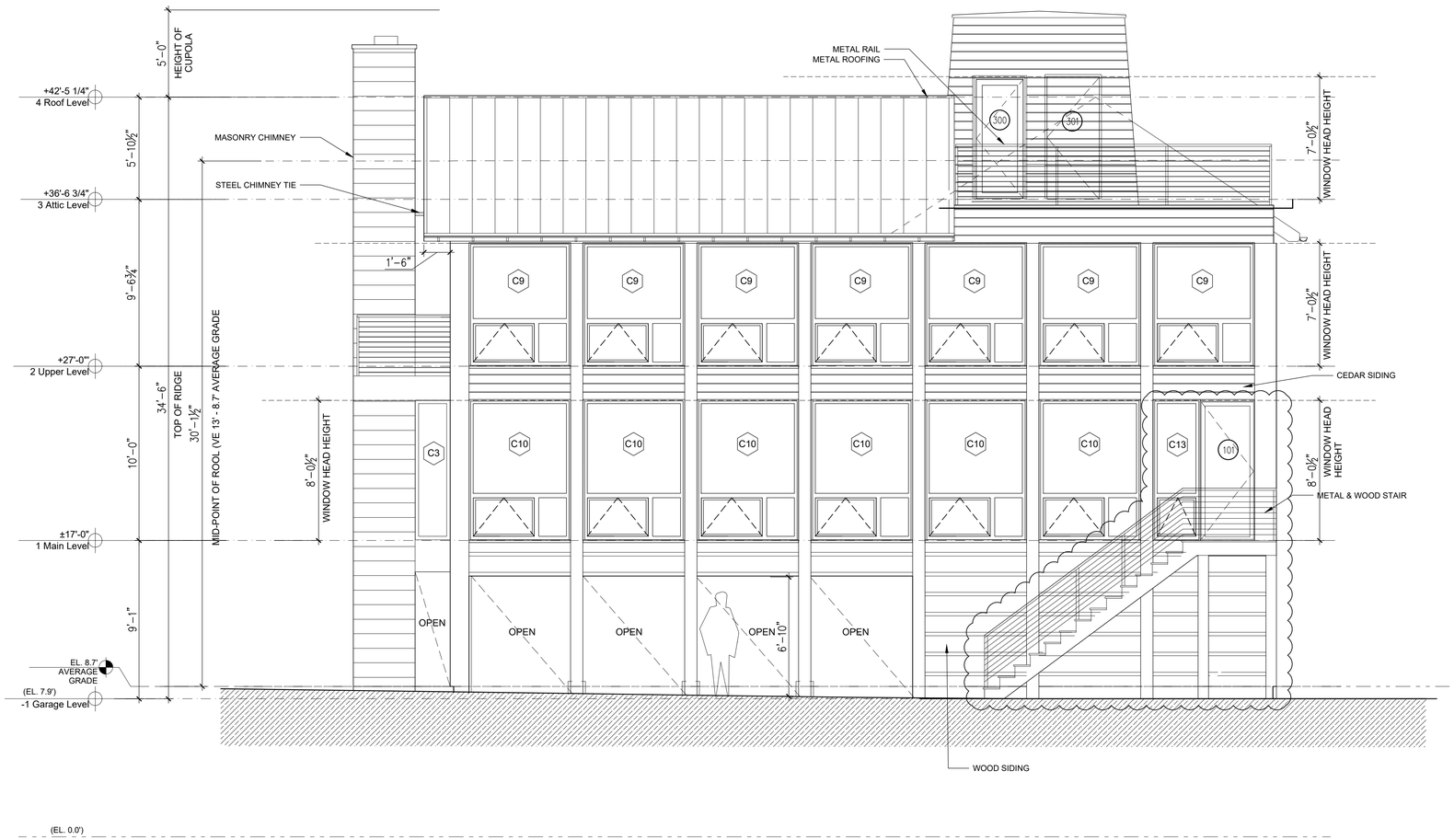

1 **Elevation - South**

SCALE: 1/4" = 1'-0"

NOTES:
1. WINDOW HEAD HEIGHTS ARE GIVEN FROM PLYWOOD SUBFLOOR, UNLESS OTHERWISE NOTED.
2. DIMENSIONS ARE GIVEN TO UNIT HEAD.

STATE OF CONNECTICUT
BRUCE D. BEINFIELD
NO. 06767
LICENSED ARCHITECT

OWNERSHIP AND CONDITIONS OF USE:
DRAWINGS AND SPECIFICATIONS, AS INSTRUMENTS OF PROFESSIONAL SERVICE, ARE AND SHALL REMAIN THE PROPERTY OF THE ARCHITECT. DOCUMENTS ARE NOT TO BE USED, IN WHOLE OR IN PART, FOR OTHER PROJECTS OR PURPOSES OR BY ANY OTHER PARTIES WHO HAVE NOT WITH THE AUTHORITY TO DO SO. THE ARCHITECT RETAINS THE OWNERSHIP AND OWNERSHIP OF COPYRIGHT OF THIS DOCUMENT IS CONTINGENT UPON PAYMENT TO THE ARCHITECT FOR SERVICES RENDERED. NON-PAYMENT SHALL GIVE THE ARCHITECT THE AUTHORY TO BAR DOCUMENT USE BY ANY AND ALL PARTIES. IF OWNER DISPUTES ANY ARCHITECTS CLAIMS ALLEGING DAMAGES OR DELAYS INCURRED IN THE EVENT THAT THE ARCHITECT EXERCISES THE RIGHT TO BAR DOCUMENT USE FOR NON-PAYMENT, CONTRACTORS MUST CHECK ALL DIMENSIONS ONSITE. ONLY FIGURED DIMENSIONS ARE TO BE ADHERED TO. DISCREPANCIES MUST BE REPORTED IMMEDIATELY TO THE ARCHITECT BEFORE PROCEEDING
THIS DRAWING IS COPYRIGHTED

BEINFIELD ARCHITECTURE PC
1 MARSHALL STREET / STE 202 / S. NORWALK / CT / 06854
T 203 838 5789 WWW.BEINFIELD.COM

TITLE: *Elevation - South*

PROJECT: *233 Hillspoint Road*

LOCATION: *233 Hillspoint Road Westport, CT 06880*

PERMIT REVISION	03/27/2020
ISSUE	06/28/2019
DIMENSIONS	**04/24/2019**
PERMIT	11/29/2018
ZONING PERMIT	9/17/2018
CAM UPDATE	05/16/2018
CAM	10/09/2017
DATE	ISSUE

JOB NO.	233HILL
DATE	8/9/2018
SCALE	AS NOTED

A2.20

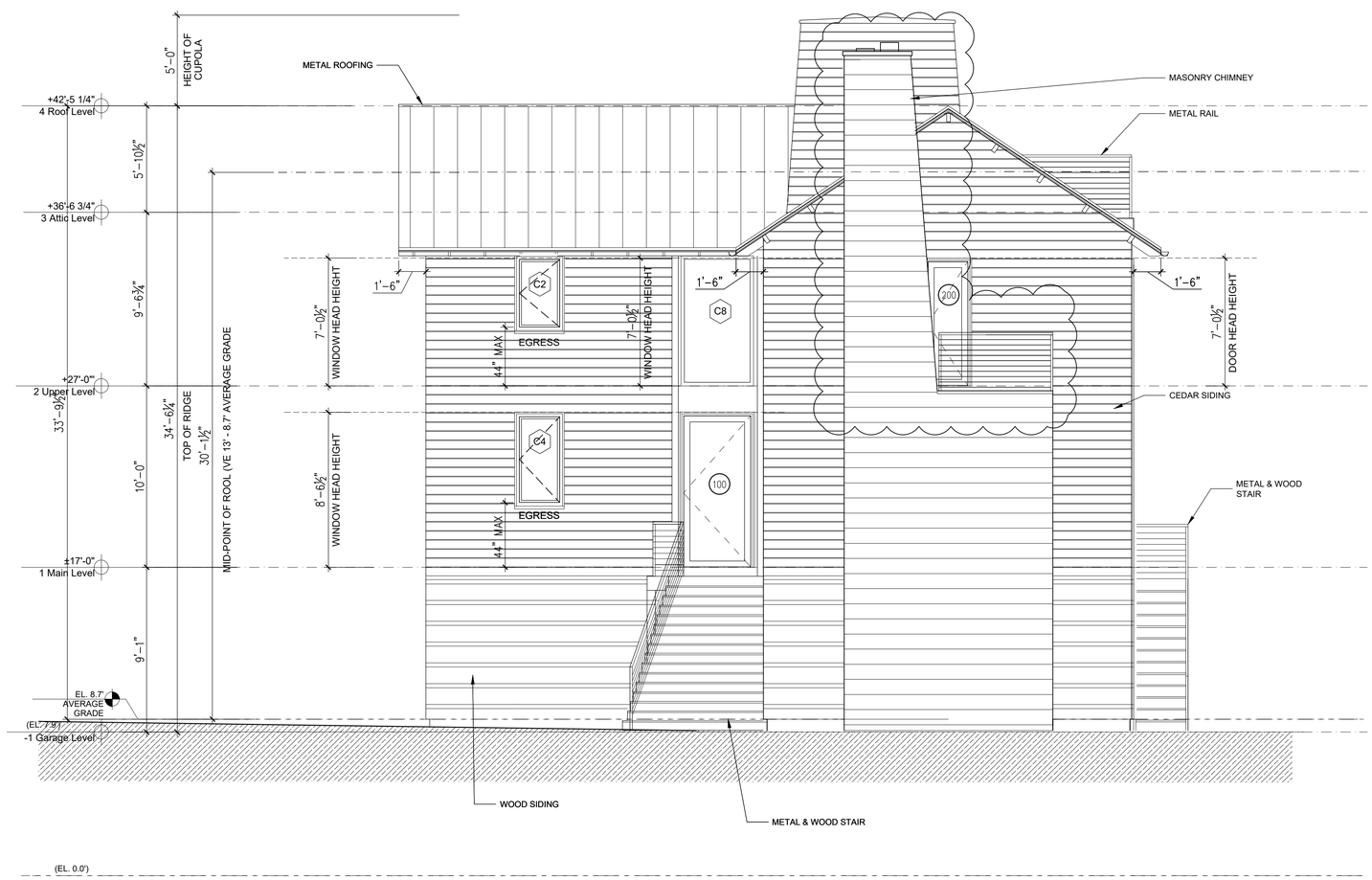

1 **Elevation - West**

SCALE: 1/4" = 1'-0"

NOTES:
1. WINDOW HEAD HEIGHTS ARE GIVEN FROM PLYWOOD SUBFLOOR, UNLESS OTHERWISE NOTED.
2. DIMENSIONS ARE GIVEN TO UNIT HEAD.

STATE OF CONNECTICUT
BRUCE D. BEINFIELD
NO. 08767
LICENSED ARCHITECT

OWNERSHIP AND CONDITIONS OF USE:
DRAWINGS AND SPECIFICATIONS, AS INSTRUMENTS OF PROFESSIONAL SERVICE, ARE AND SHALL REMAIN THE PROPERTY OF THE ARCHITECT. DOCUMENTS ARE NOT TO BE USED, IN WHOLE OR IN PART, FOR OTHER PROJECTS OR PURPOSES OR BY ANY OTHER PARTIES WITHOUT WRITTEN AUTHORIZATION. THE OWNER'S RIGHT TO USE THE DOCUMENTS IS LIMITED TO THE USE OF THIS DOCUMENT IS CONTINGENT UPON PAYMENT TO THE ARCHITECT FOR SERVICES RENDERED. NON-PAYMENT SHALL GIVE THE ARCHITECT THE AUTHORY TO BAR DOCUMENT USE BY ANY AND ALL PARTIES. IF OWNER DISPUTES ANY ARCHITECTS FEES, OWNER SHALL NOTIFY ARCHITECT IN WRITING WITHIN 10 DAYS OF RECEIPT OF INVOICE, OTHERWISE ALL FEES ARE UNDISPUTED PORTIONS ARE DUE AND PAYABLE UPON RECEIPT. THE OWNER SHALL INDEMNIFY THE ARCHITECT AGAINST ANY CLAIMS ALLEGING DAMAGES OR DELAYS INCURRED IN THE EVENT THAT THE ARCHITECT EXERCISES THE RIGHT TO BAR DOCUMENT USE FOR NON-PAYMENT. CONTRACTORS MUST CHECK ALL DIMENSIONS ONSITE. ONLY FIGURED DIMENSIONS ARE TO BE ADHERED TOOR. DISCREPANCIES MUST BE REPORTED IMMEDIATELY TO THE ARCHITECT BEFORE PROCEEDING
THIS DRAWING IS COPYRIGHTED

BEINFIELD ARCHITECTURE PC
1 MARSHALL STREET / STE 202 / S. NORWALK / CT / 06854
T 203 838 5789 WWW.BEINFIELD.COM

PROJECT: *233 Hillspoint Road*

LOCATION: *233 Hillspoint Road Westport, CT 06880*

TITLE: *Elevation - West*

PERMIT REVISION	03/27/2020
ISSUE	06/28/2019
DIMENSIONS	**04/24/2019**
PERMIT	11/29/2018
ZONING PERMIT	9/17/2018
CAM UPDATE	05/16/2018
CAM	10/09/2017
DATE	ISSUE

JOB NO.	233HILL
DATE	8/9/2018
SCALE	AS NOTED

A2.30