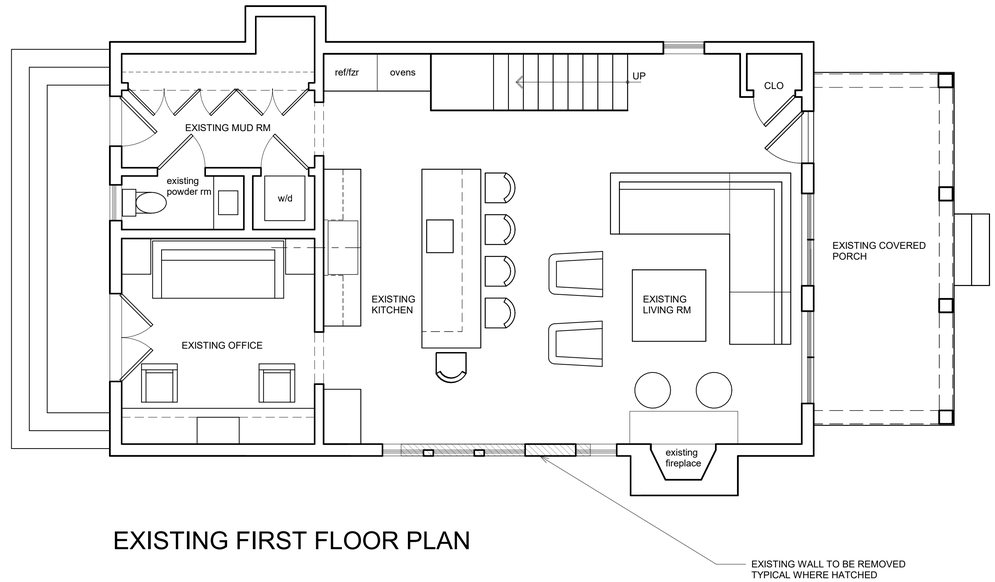

EXISTING FIRST FLOOR PLAN

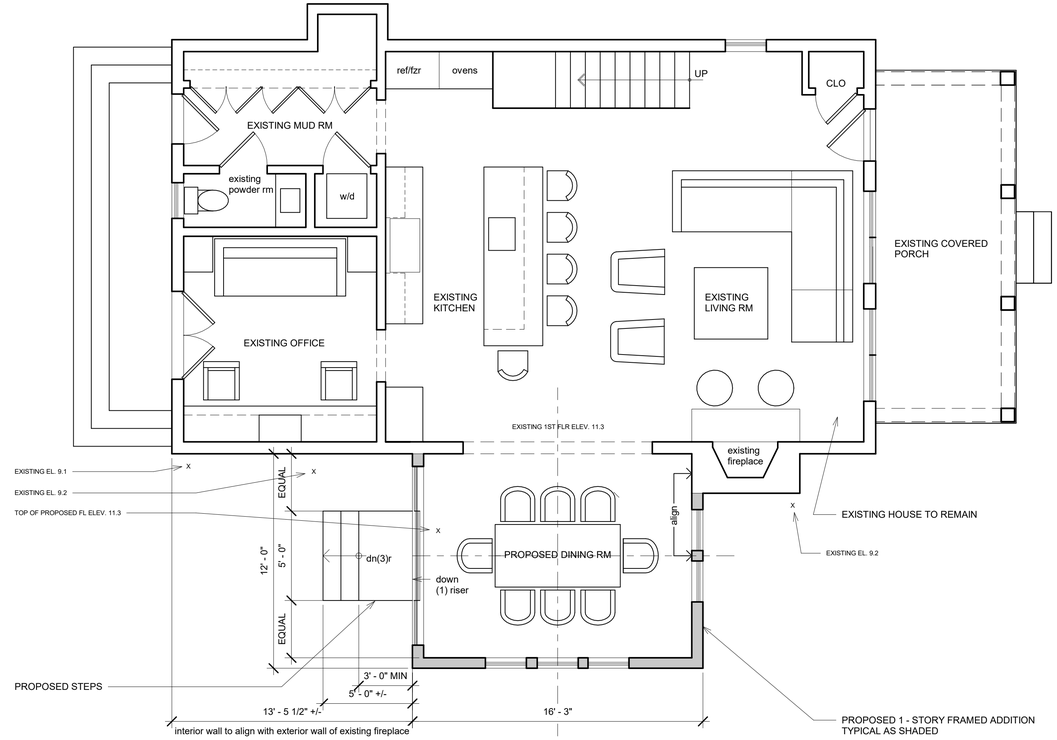

PROPOSED FIRST FLOOR PLAN

rmb DESIGNS INC

ROBERT M BERGER, AIA

WWW.ROBERTMBERGER.COM
203-259-3160 FAX 203-259-3160

COPYRIGHT 2020 BY RMB DESIGNS INC.
ALL RIGHTS RESERVED
THESE DRAWINGS AND THE CONTENTS THEREIN ARE THE SOLE PROPERTY OF RMB DESIGNS INC. REPRODUCTION IS STRICTLY PROHIBITED WITHOUT THE EXPRESSED WRITTEN CONSENT OF RMB DESIGNS INC.

No.	Description	Date

project:

Addition to the Goldberg Residence
11 Roosevelt Rd

sheet:

Existing & Proposed First Floor Plans

date:	7/16/2020
project no.	goldberg
drawn by:	RMB
checked by:	RMB
scale:	1/4" = 1'-0"

sheet no.

A101

EXISTING FRONT ELEVATION: EAST

EXISTING REAR ELEVATION: WEST

PROPOSED FRONT ELEVATION: EAST

PROPOSED REAR ELEVATION: WEST

rmb DESIGNS INC

ROBERT M BERGER, AIA

WWW.ROBERTMBERGER.COM
203-259-3160 FAX 203-259-3160

COPYRIGHT 2020 BY RMB DESIGNS INC.
ALL RIGHTS RESERVED
THESE DRAWINGS AND THE CONTENTS THEREIN ARE
THE SOLE PROPERTY OF RMB DESIGNS INC.
REPRODUCTION IS STRICTLY PROHIBITED WITHOUT
THE EXPRESSED WRITTEN CONSENT OF
RMB DESIGNS INC.

No.	Description	Date

project:

Addition to the Goldberg Residence 11 Roosevelt Rd

sheet:

Existing & Proposed Elevations

date:	7/16/2020
project no.	goldberg
drawn by:	RMB
checked by:	RMB
scale:	1/4" = 1'-0"

sheet no.

A102

EXISTING SIDE ELEVATION: SOUTH

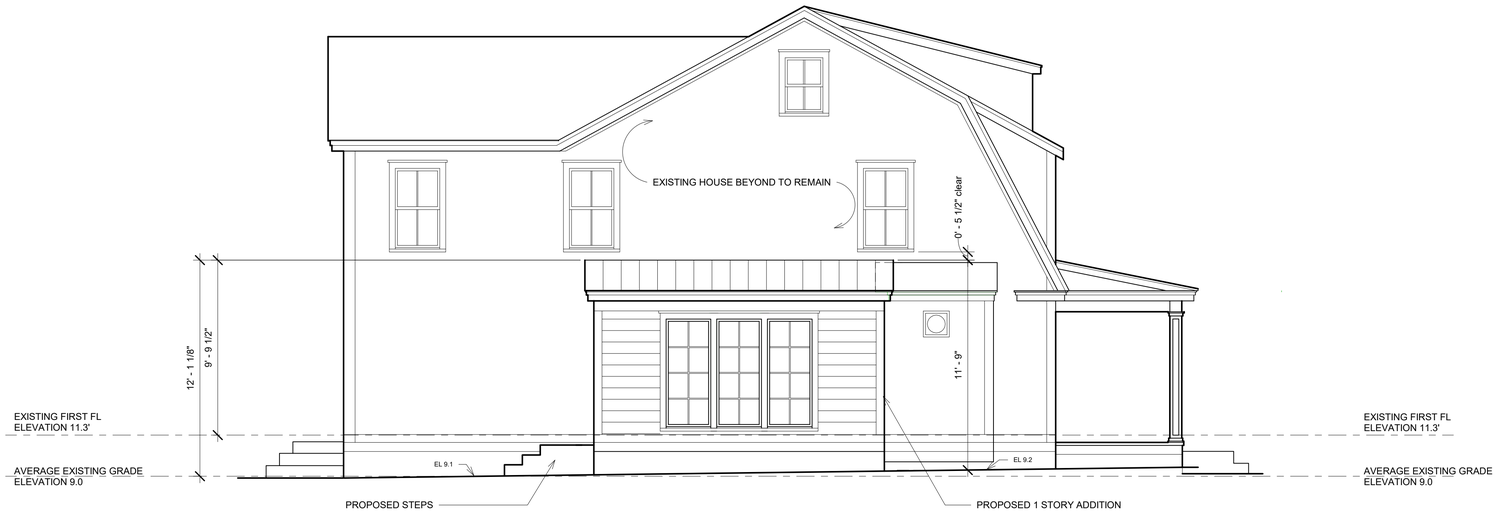

PROPOSED SIDE ELEVATION: SOUTH

rmb DESIGNS INC

ROBERT M BERGER, AIA

WWW.ROBERTMBERGER.COM
203-259-3160 FAX 203-259-3160

COPYRIGHT 2020 BY RMB DESIGNS INC.
ALL RIGHTS RESERVED
THESE DRAWINGS AND THE CONTENTS THEREIN ARE THE SOLE PROPERTY OF RMB DESIGNS INC. REPRODUCTION IS STRICTLY PROHIBITED WITHOUT THE EXPRESSED WRITTEN CONSENT OF RMB DESIGNS INC.

No.	Description	Date

project:

Addition to the Goldberg Residence
11 Roosevelt Rd

sheet:

Existing & Proposed Side Elevation

date:	7/16/2020
project no.	goldberg
drawn by:	RMB
checked by:	RMB
scale:	1/4" = 1'-0"

sheet no.

A103