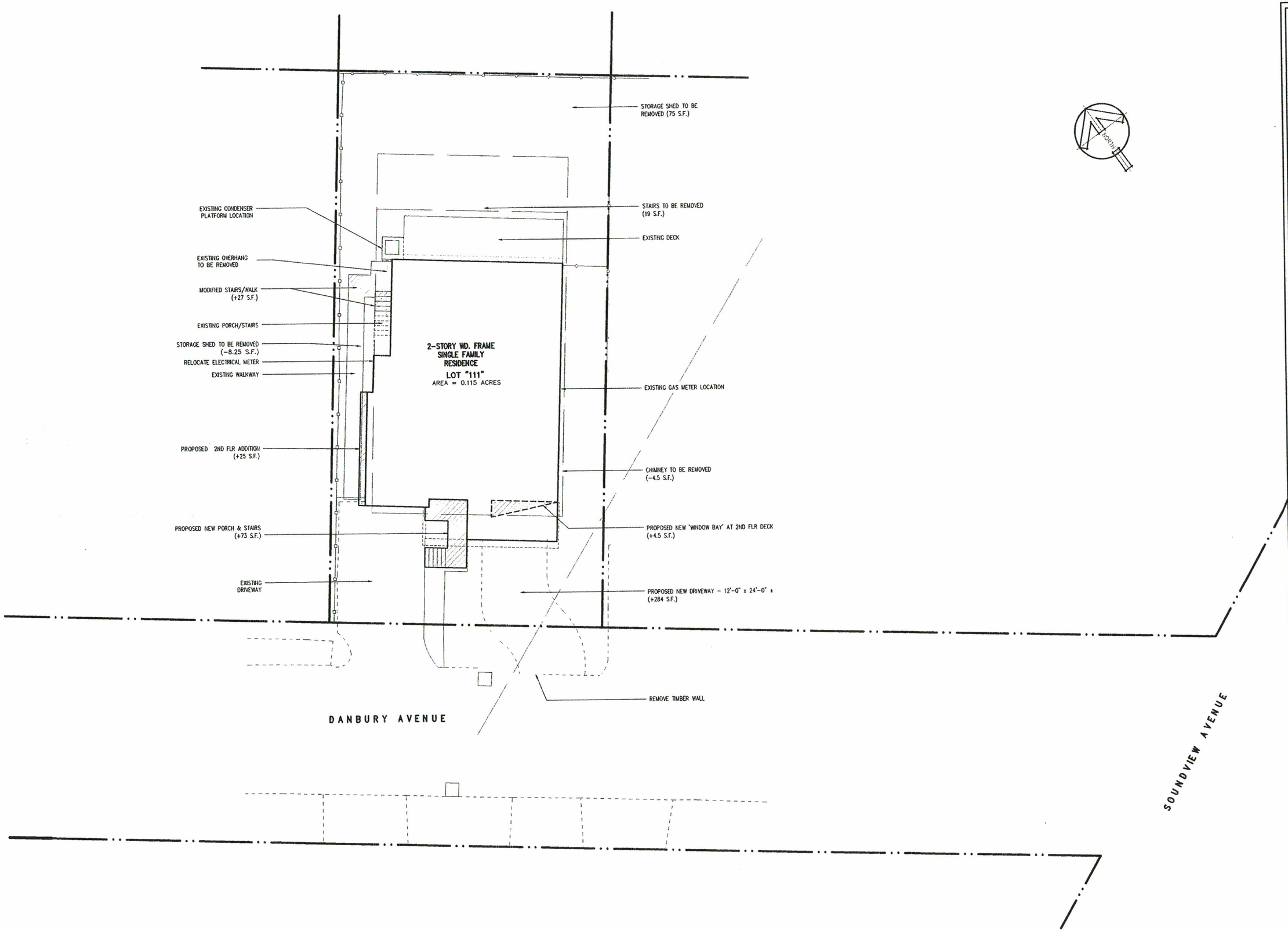

COPYRIGHT, 2020
ALL IDEAS, DESIGNS, PLANS AND ARRANGEMENTS INDICATED OR REPRESENTED BY THIS DRAWING ARE OWNED BY AND ARE THE PROPERTY OF JMKA architects, AND WERE CREATED, EVOLVED, AND DEVELOPED FOR USE ON AND IN CONNECTION WITH THE SPECIFIED PROJECT. NONE OF SUCH IDEAS, DESIGNS, PLANS OR ARRANGEMENTS SHALL BE USED BY OR DISCLOSED TO ANY PERSON, FIRM OR CORPORATION FOR ANY PURPOSE WHATSOEVER WITHOUT THE WRITTEN PERMISSION OF JMKA architects.

rev #	date
	July-15-2020

4 DANBURY ROAD

WESTPORT, CT

JMKA | architects

25 Imperial Avenue
Westport, CT 06880

203.222.1222 t
203.222.8555 f

North Street
Greenwich, CT 06830

203.698.8888 t

www.jmkarchitects.com

ARCHITECTURAL SITE PLAN

#18-12

SP-01

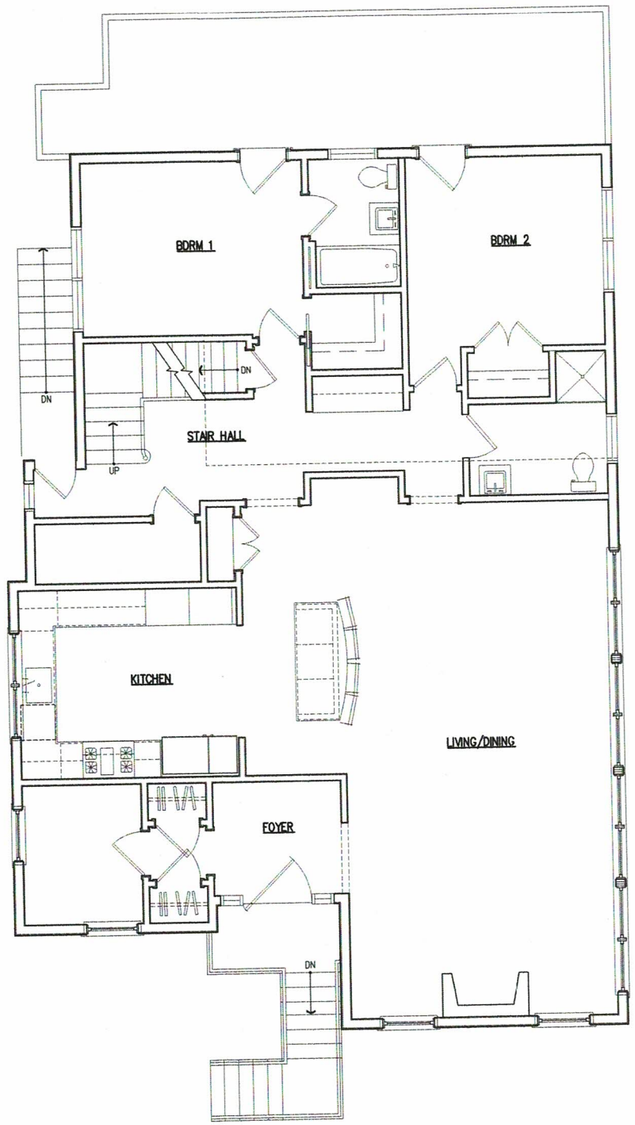

2 FIRST FLOOR PLAN
1/8"=1'-0"

N

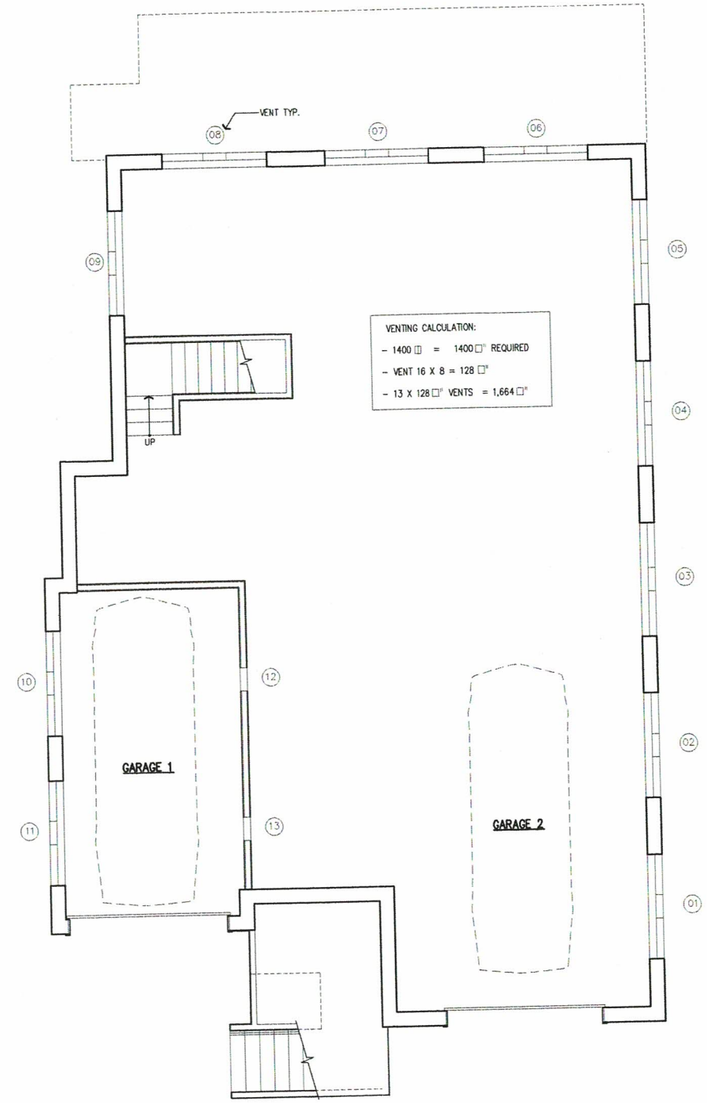

1 GROUND FLOOR PLAN
1/8"=1'-0"

N

COPYRIGHT, 2020
ALL IDEAS, DESIGNS, PLANS AND ARRANGEMENTS INDICATED OR REPRESENTED BY THIS DRAWING ARE OWNED BY AND ARE THE PROPERTY OF JMKA architects, AND WERE CREATED, EVOLVED, AND DEVELOPED FOR USE ON AND IN CONNECTION WITH THE SPECIFIED PROJECT. NONE OF SUCH IDEAS, DESIGNS, PLANS OR ARRANGEMENTS SHALL BE USED BY OR DISCLOSED TO ANY PERSON, FIRM OR CORPORATION FOR ANY PURPOSE WHATSOEVER WITHOUT THE WRITTEN PERMISSION OF JMKA architects.

rev #	date
	06-15-2020 / ISS. FOR VARIANCE
	08-12-2020 / VENTS

4 DANBURY ROAD

WESTPORT, CT

JMKA | architects

25 Imperial Avenue
Westport, CT 06880

203.222.1222 t
203.222.8555 f

North Street
Greenwich, CT 06830

203.698.8888 t

www.jmkarchitects.com

PROPOSED GROUND & FIRST FLOOR PLANS

#18-12

A-1.00

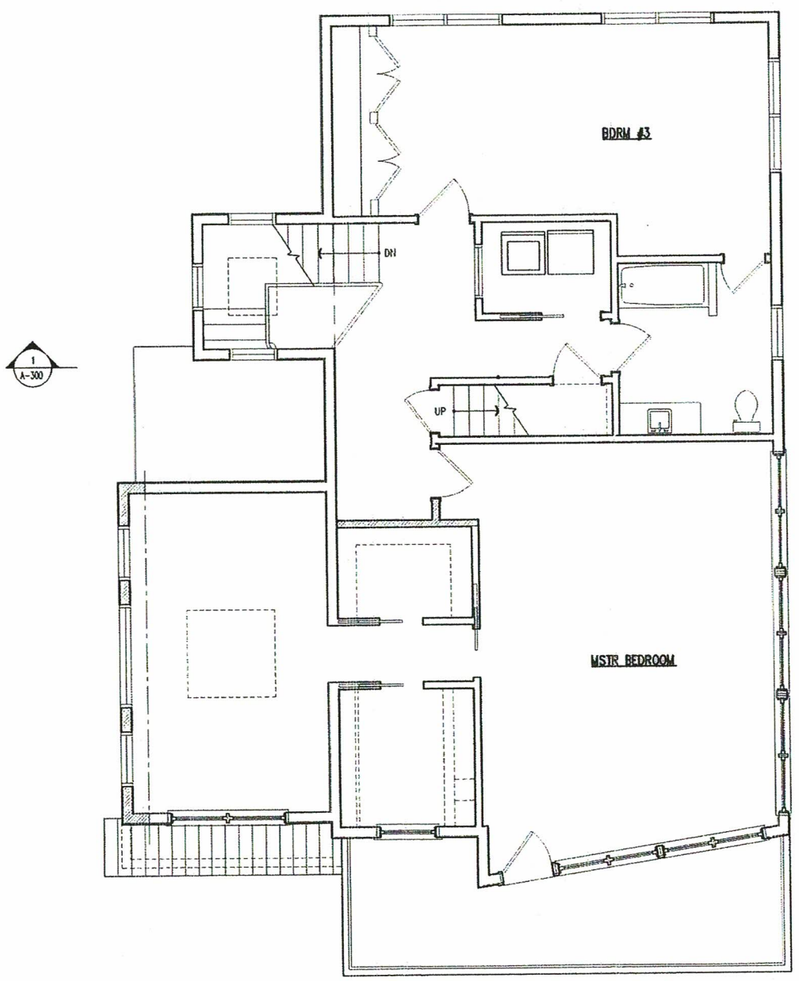

1 SECOND FLOOR PLAN
1/8"=1'-0"

N

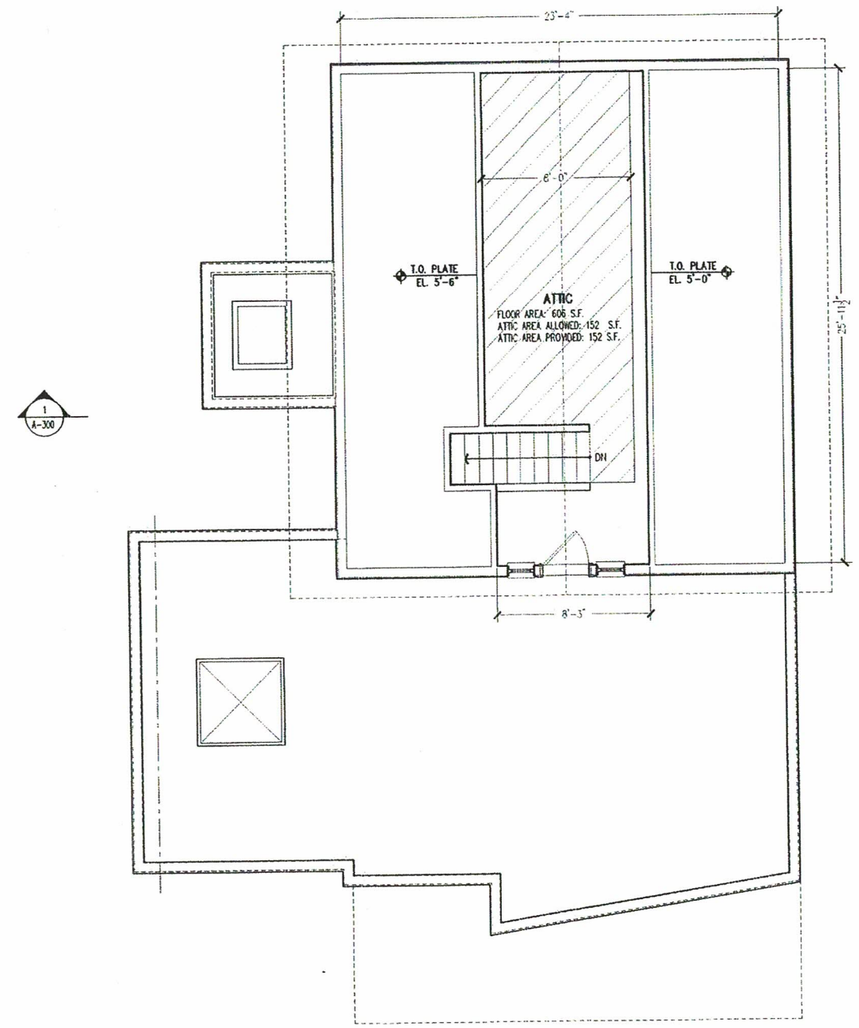

2 ROOF/ATTIC PLAN
1/8"=1'-0"

N

COPYRIGHT, 2020
ALL IDEAS, DESIGNS, PLANS AND ARRANGEMENTS INDICATED OR REPRESENTED BY THIS DRAWING ARE OWNED BY AND ARE THE PROPERTY OF JMKA architects, AND WERE CREATED, EVOLVED, AND DEVELOPED FOR USE ON AND IN CONNECTION WITH THE SPECIFIED PROJECT. NONE OF SUCH IDEAS, DESIGNS, PLANS OR ARRANGEMENTS SHALL BE USED BY OR DISCLOSED TO ANY PERSON, FIRM OR CORPORATION FOR ANY PURPOSE WHATSOEVER WITHOUT THE WRITTEN PERMISSION OF JMKA architects.

rev # date

July-15-2020

4 DANBURY ROAD

WESTPORT, CT

JMKA | architects

25 Imperial Avenue
Westport, CT 06880

203.222.1222 t
203.222.8555 f

North Street
Greenwich, CT 06830

203.698.8888 t

www.jmkarchitects.com

FLOOR PLANS

#18-12

A-1.01

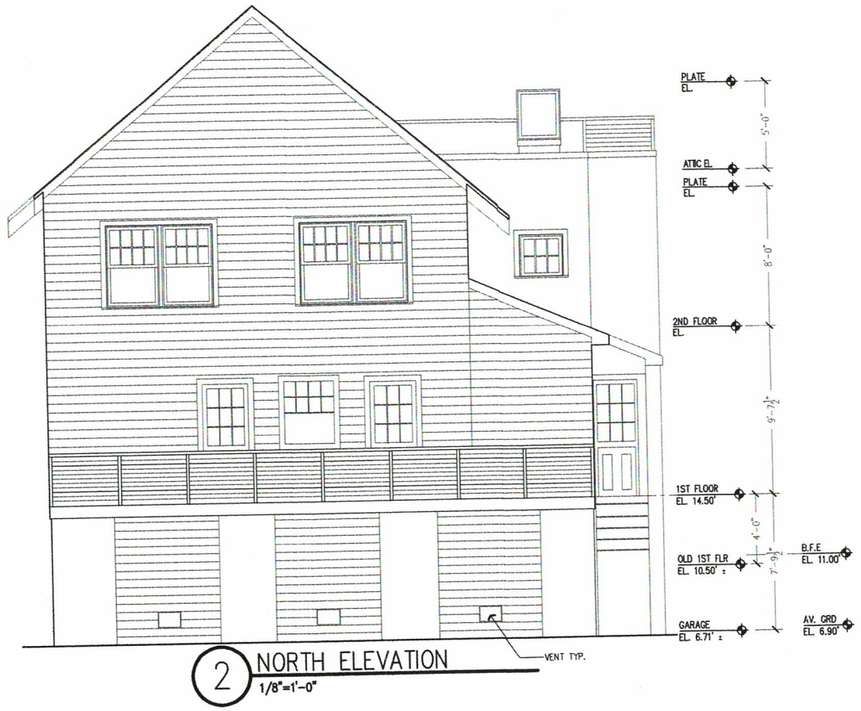

2 NORTH ELEVATION
1/8"=1'-0"

1 WEST ELEVATION
1/8"=1'-0"

COPYRIGHT, 2020
ALL IDEAS, DESIGNS, PLANS AND ARRANGEMENTS INDICATED OR REPRESENTED BY THIS DRAWING ARE OWNED BY AND ARE THE PROPERTY OF JMKA architects, AND WERE CREATED, EVOLVED, AND DEVELOPED FOR USE ON AND IN CONNECTION WITH THE SPECIFIED PROJECT. NONE OF SUCH IDEAS, DESIGNS, PLANS OR ARRANGEMENTS SHALL BE USED BY OR DISCLOSED TO ANY PERSON, FIRM OR CORPORATION FOR ANY PURPOSE WHATSOEVER WITHOUT THE WRITTEN PERMISSION OF JMKA architects.

rev #	date
	06-15-2020 / ISS. FOR VARIANCE
	08-12-2020 / VENTS

4 DANBURY ROAD

WESTPORT, CT

JMKA | architects

25 Imperial Avenue
Westport, CT 06880

203.222.1222 t
203.222.8555 f

North Street
Greenwich, CT 06830

203.698.8888 t

www.jmkarchitects.com

PROPOSED NORTH & WEST EXTERIOR ELEVATIONS

#18-12

A-2.00

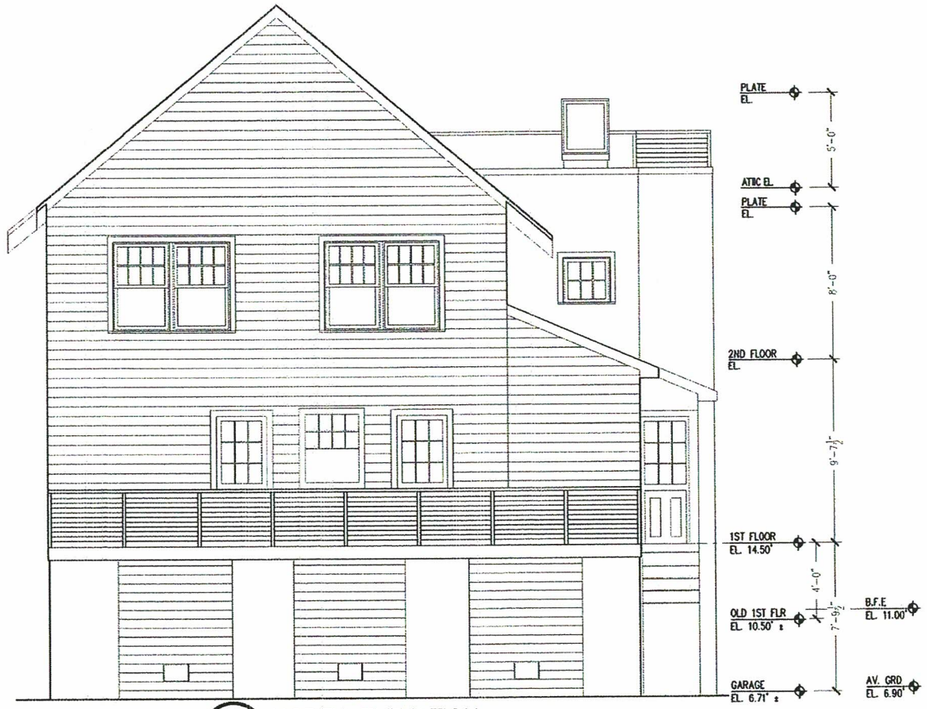

2 NORTH ELEVATION
1/8"=1'-0"

1 WEST ELEVATION
1/8"=1'-0"

COPYRIGHT, 2020
ALL IDEAS, DESIGNS, PLANS AND ARRANGEMENTS INDICATED OR REPRESENTED BY THIS DRAWING ARE OWNED BY AND ARE THE PROPERTY OF JMKA architects, AND WERE CREATED, EVOLVED, AND DEVELOPED FOR USE ON AND IN CONNECTION WITH THE SPECIFIED PROJECT. NONE OF SUCH IDEAS, DESIGNS, PLANS OR ARRANGEMENTS SHALL BE USED BY OR DISCLOSED TO ANY PERSON, FIRM OR CORPORATION FOR ANY PURPOSE WHATSOEVER WITHOUT THE WRITTEN PERMISSION OF JMKA architects.

rev # date

July-15-2020

4 DANBURY ROAD

WESTPORT, CT

JMKA architects

25 Imperial Avenue
Westport, CT 06880

203.222.1222 t
203.222.8555 f

North Street
Greenwich, CT 06830

203.698.8888 t

www.jmkarchitects.com

SECTIONS

#18-12

A-2.01

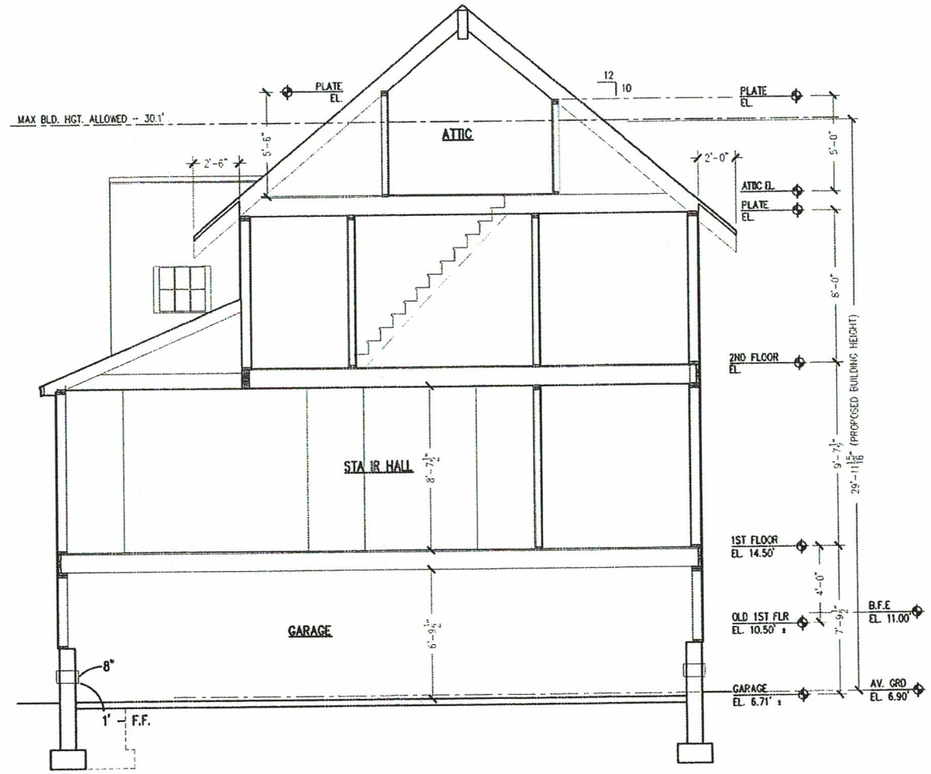

1 SECTION
1/8"=1'-0"

COPYRIGHT, 2020
ALL IDEAS, DESIGNS, PLANS AND ARRANGEMENTS INDICATED OR REPRESENTED BY THIS DRAWING ARE OWNED BY AND ARE THE PROPERTY OF JMKA architects, AND WERE CREATED, EVOLVED, AND DEVELOPED FOR USE ON AND IN CONNECTION WITH THE SPECIFIED PROJECT. NONE OF SUCH IDEAS, DESIGNS, PLANS OR ARRANGEMENTS SHALL BE USED BY OR DISCLOSED TO ANY PERSON, FIRM OR CORPORATION FOR ANY PURPOSE WHATSOEVER WITHOUT THE WRITTEN PERMISSION OF JMKA architects.

rev # date

July-15-2020

4 DANBURY ROAD

WESTPORT, CT

25 Imperial Avenue
Westport, CT 06880

203.222.1222 t
203.222.8555 f

North Street
Greenwich, CT 06830

203.698.8888 t

www.jmkarchitects.com

SECTION

#18-12

A-3.00