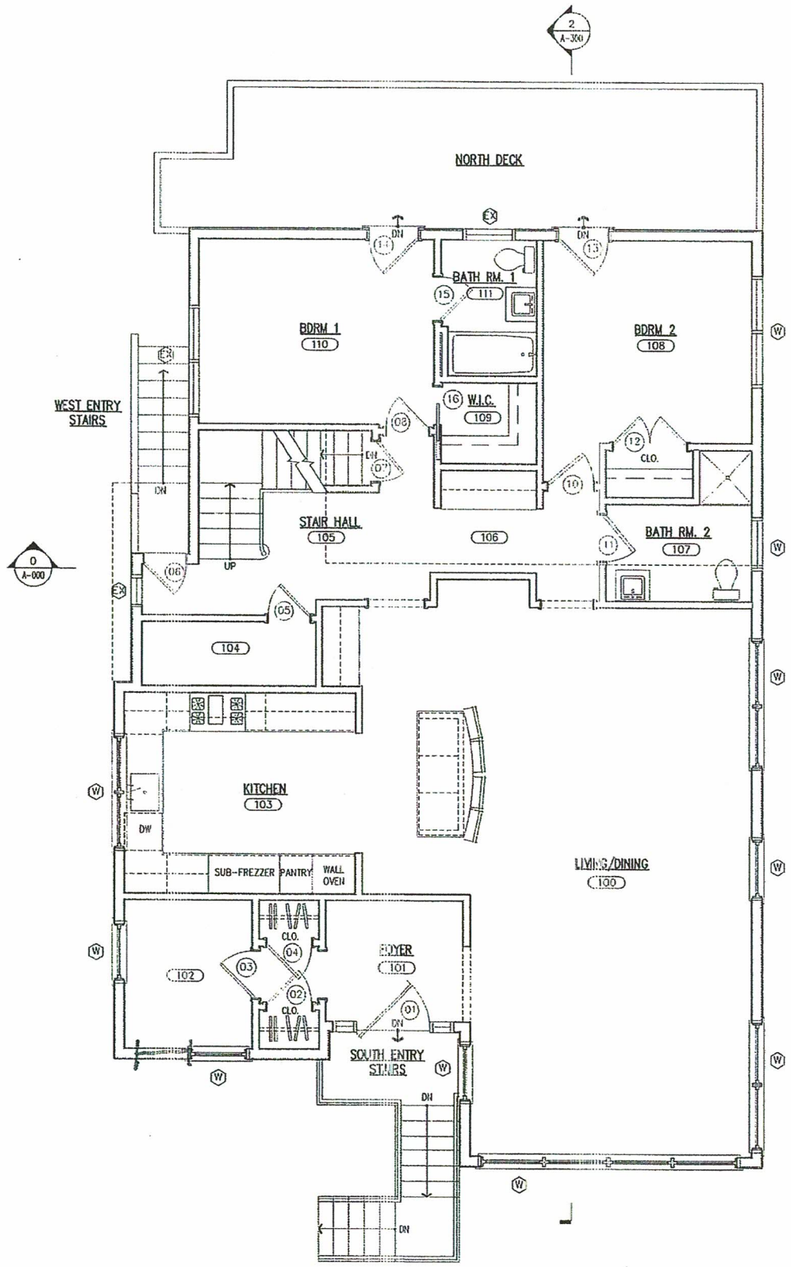

2 FIRST FLOOR PLAN
1/8" = 1'-0"

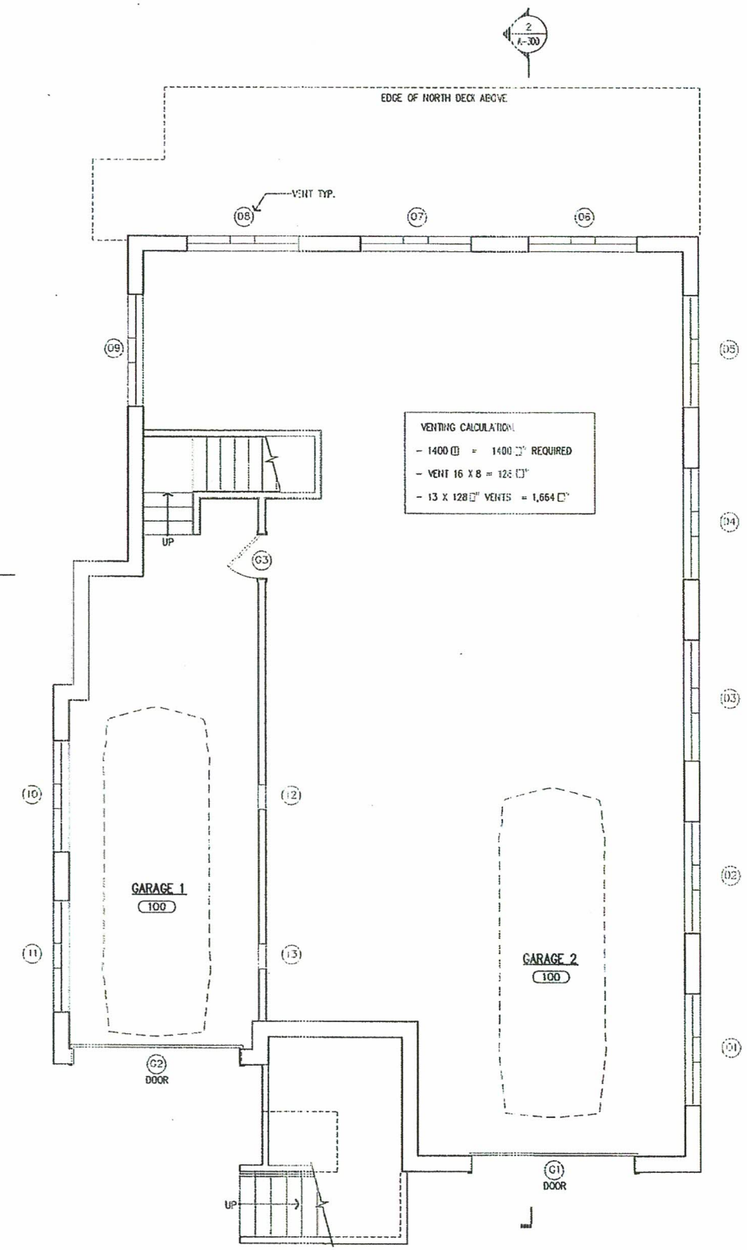

1 GROUND FLOOR PLAN
1/8" = 1'-0"

COPYRIGHT, 2020
ALL IDEAS, DESIGNS, PLANS AND ARRANGEMENTS INDICATED OR REPRESENTED BY THIS DRAWING ARE OWNED BY AND ARE THE PROPERTY OF JMKA architects, AND WERE CREATED, EVOLVED, AND DEVELOPED FOR USE ON AND IN CONNECTION WITH THE SPECIFIED PROJECT. NONE OF SUCH IDEAS, DESIGNS, PLANS OR ARRANGEMENTS SHALL BE USED BY OR DISCLOSED TO ANY PERSON, FIRM OR CORPORATION FOR ANY PURPOSE WHATSOEVER WITHOUT THE WRITTEN PERMISSION OF JMKA architects.

rev #	date
	06-15-2020 / ISS. FOR VARIANCE
	08-12-2020 / VENTS
	09-02-2020 / KITCHEN
	9·16·20 ZBA

4 DANBURY ROAD
WESTPORT, CT

JMKA | architects
25 Imperial Avenue
Westport, CT 06880
203.222.1222 t
203.222.8555 f
North Street
Greenwich, CT 06830
203.698.8888 t
www.jmkarchitects.com

FLOOR PLANS

#18-12

A-1.01

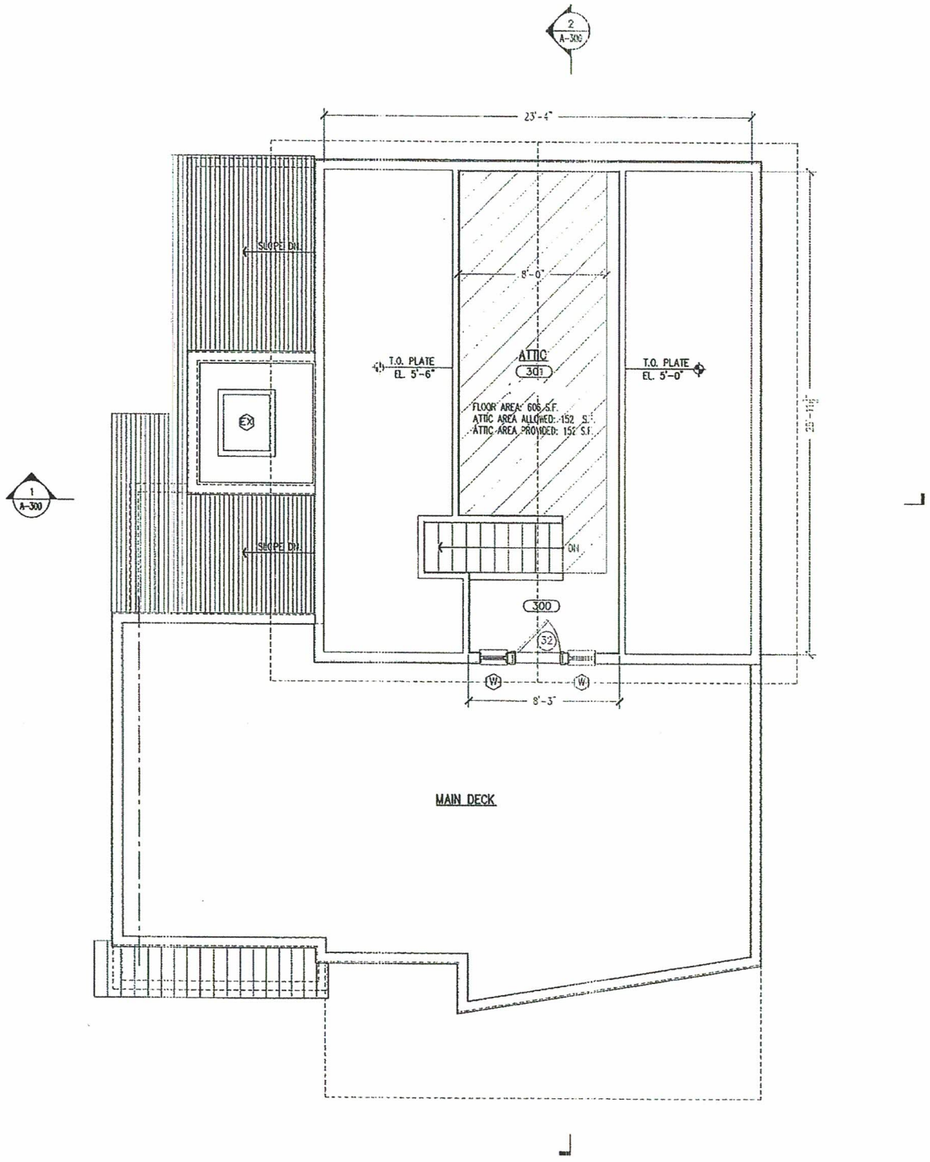

2 ROOF/ATTIC PLAN
1/8" = 1'-0"

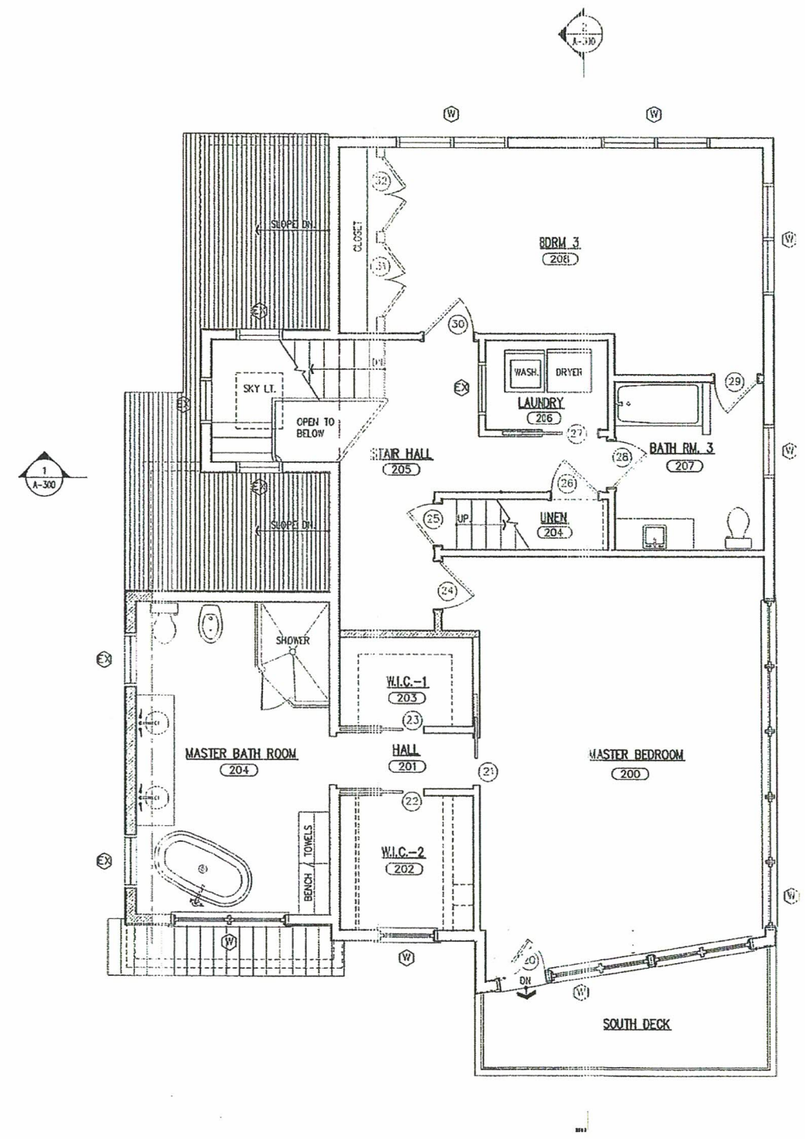

1 SECOND FLOOR PLAN
1/8" = 1'-0"

COPYRIGHT, 2020
ALL IDEAS, DESIGNS, PLANS AND ARRANGEMENTS INDICATED OR REPRESENTED BY THIS DRAWING ARE OWNED BY AND ARE THE PROPERTY OF JMKA architects, AND WERE CREATED, EVOLVED, AND DEVELOPED FOR USE ON AND IN CONNECTION WITH THE SPECIFIED PROJECT. NONE OF SUCH IDEAS, DESIGNS, PLANS OR ARRANGEMENTS SHALL BE USED BY OR DISCLOSED TO ANY PERSON, FIRM OR CORPORATION FOR ANY PURPOSE WHATSOEVER WITHOUT THE WRITTEN PERMISSION OF JMKA architects.

rev #	date
	06-15-2020 / ISS. FOR VARIANCE
	09-02-2020 / MASTER BATH RM.
	9·16·20 ZBA

4 DANBURY ROAD
WESTPORT, CT

JMKA | architects
25 Imperial Avenue
Westport, CT 06880
203.222.1222 t
203.222.8555 f
North Street
Greenwich, CT 06830
203.698.8888 t
www.jmkarchitects.com

FLOOR PLANS

#18-12

A-1.02

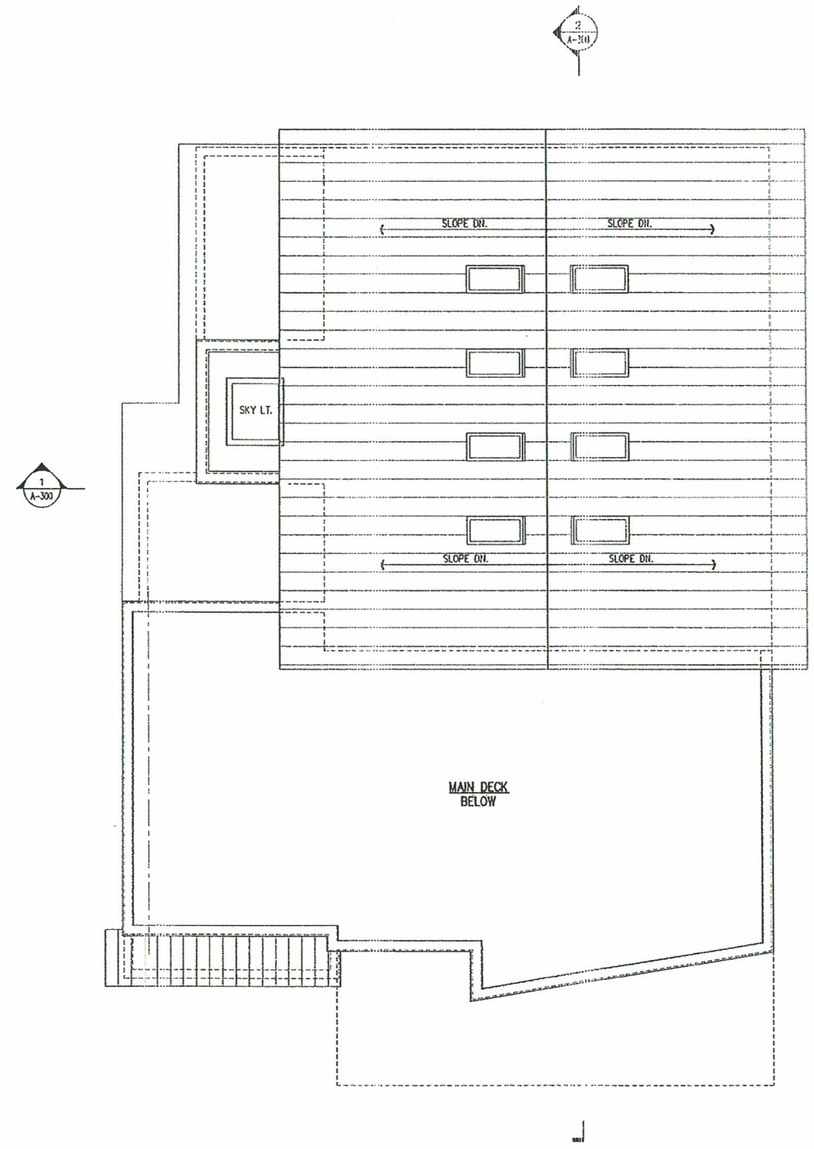

1 ROOF PLAN
1/8" = 1'-0"

COPYRIGHT, 2020
ALL IDEAS, DESIGNS, PLANS AND ARRANGEMENTS INDICATED OR REPRESENTED BY THIS DRAWING ARE OWNED BY AND ARE THE PROPERTY OF JMKA architects, AND WERE CREATED, EVOLVED, AND DEVELOPED FOR USE ON AND IN CONNECTION WITH THE SPECIFIED PROJECT. NONE OF SUCH IDEAS, DESIGNS, PLANS OR ARRANGEMENTS SHALL BE USED BY OR DISCLOSED TO ANY PERSON, FIRM OR CORPORATION FOR ANY PURPOSE WHATSOEVER WITHOUT THE WRITTEN PERMISSION OF JMKA architects.

rev # date

09-14-2020

9.16.20 ZBA

4 DANBURY ROAD

WESTPORT, CT

JMKA | architects

25 Imperial Avenue
Westport, CT 06880

203.222.1222 t
203.222.8555 f

North Street
Greenwich, CT 06830

203.698.8888 t

www.jmkarchitects.com

ROOF PLAN

#18-12

A-1.03

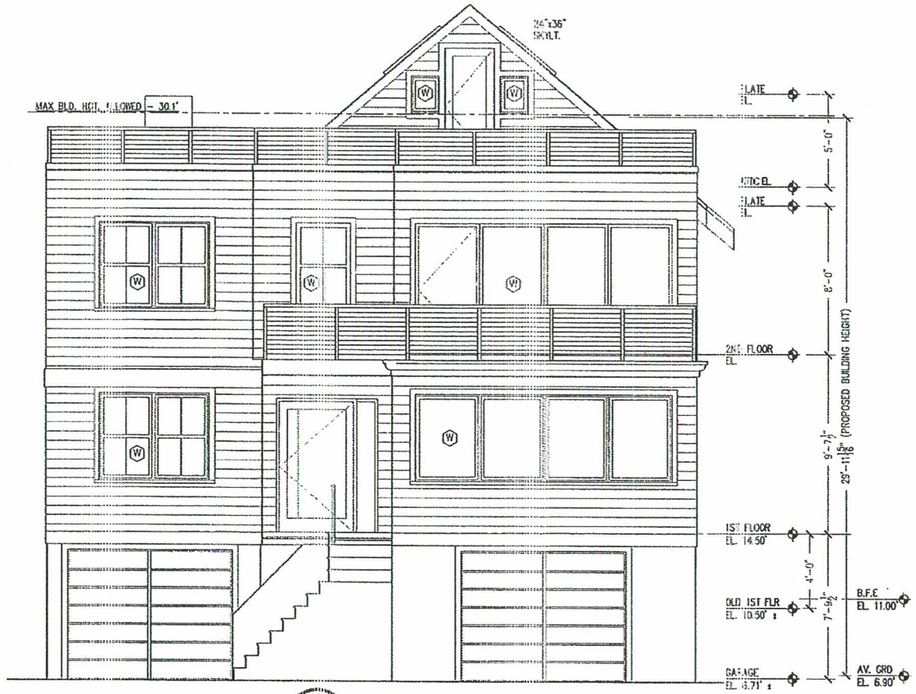

2 SOUTH ELEVATION

1/8" = 1'-0"

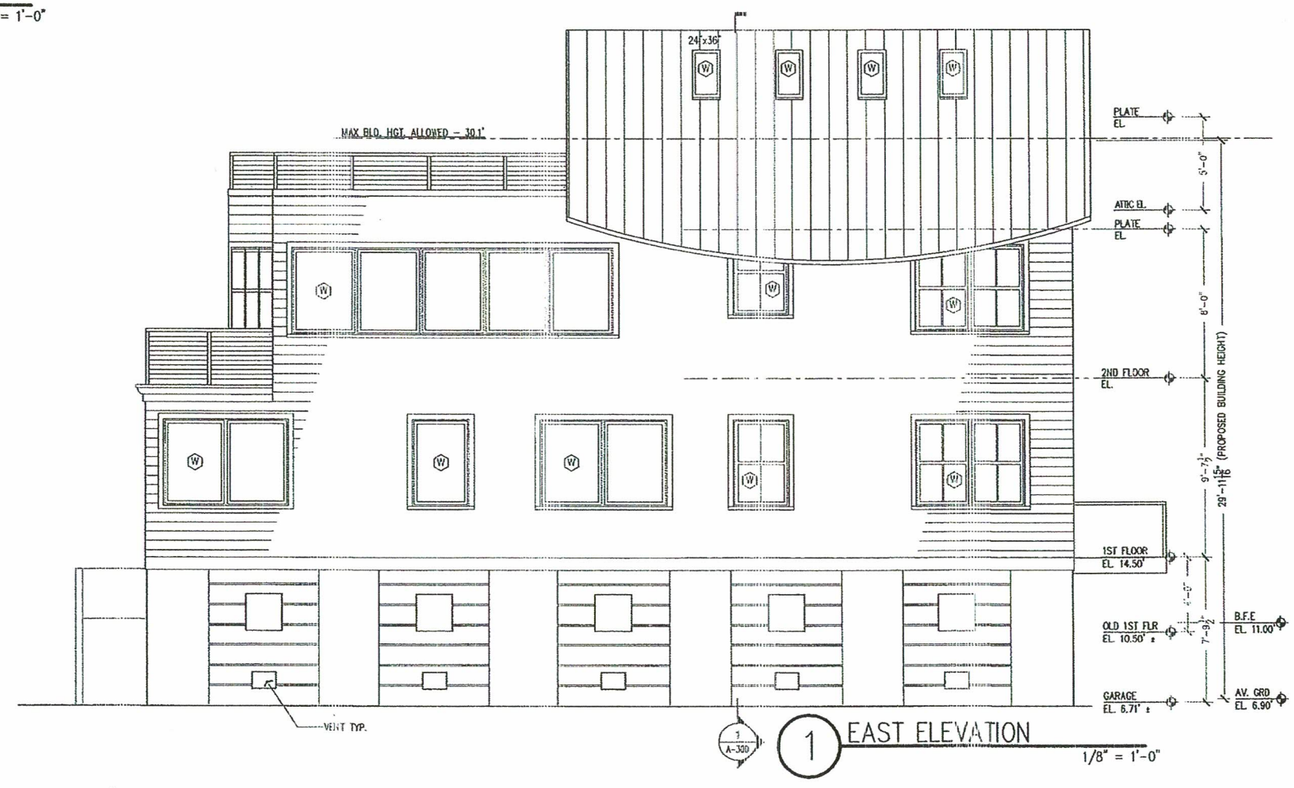

1 EAST ELEVATION

1/8" = 1'-0"

COPYRIGHT, 2020
ALL IDEAS, DESIGNS, PLANS AND ARRANGEMENTS INDICATED OR REPRESENTED BY THIS DRAWING ARE OWNED BY AND ARE THE PROPERTY OF JMKA architects, AND WERE CREATED, EVOLVED, AND DEVELOPED FOR USE ON AND IN CONNECTION WITH THE SPECIFIED PROJECT. NONE OF SUCH IDEAS, DESIGNS, PLANS OR ARRANGEMENTS SHALL BE USED BY OR DISCLOSED TO ANY PERSON, FIRM OR CORPORATION FOR ANY PURPOSE WHATSOEVER WITHOUT THE WRITTEN PERMISSION OF JMKA architects.

rev #	date
	06-15-2020 / ISS. FOR VARIANCE
	08-12-2020 / VENTS
	9.16.20 ZBA

4 DANBURY ROAD

WESTPORT, CT

JMKA | architects

25 Imperial Avenue
Westport, CT 06880

203.222.1222 t
203.222.8555 f

North Street
Greenwich, CT 06830

203.698.8888 t

www.jmkarchitects.com

EXTERIOR ELEVATIONS

#18-12

A-2.00

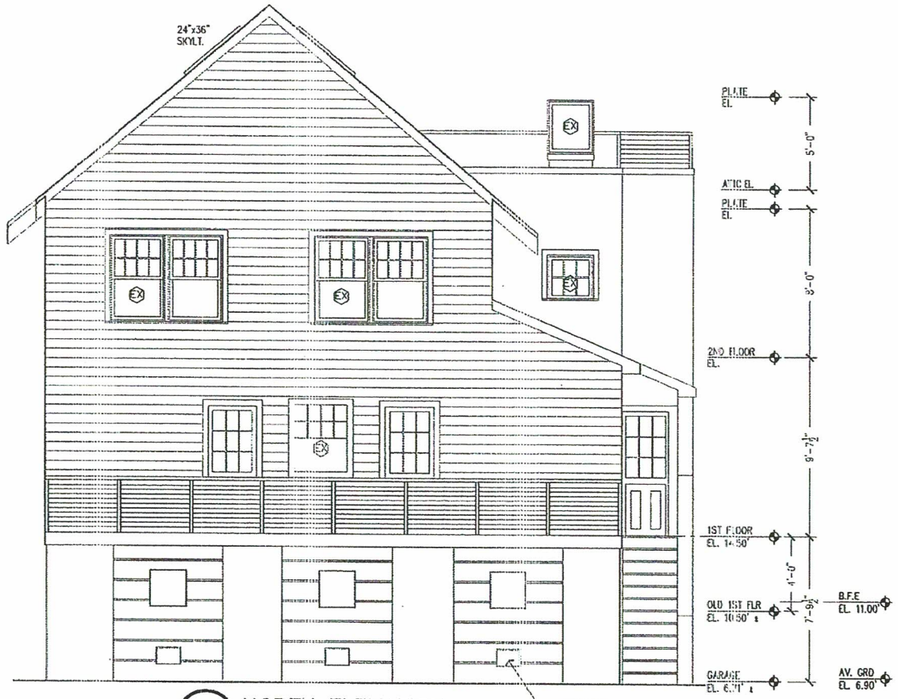

2 NORTH ELEVATION

1/8" = 1'-0"

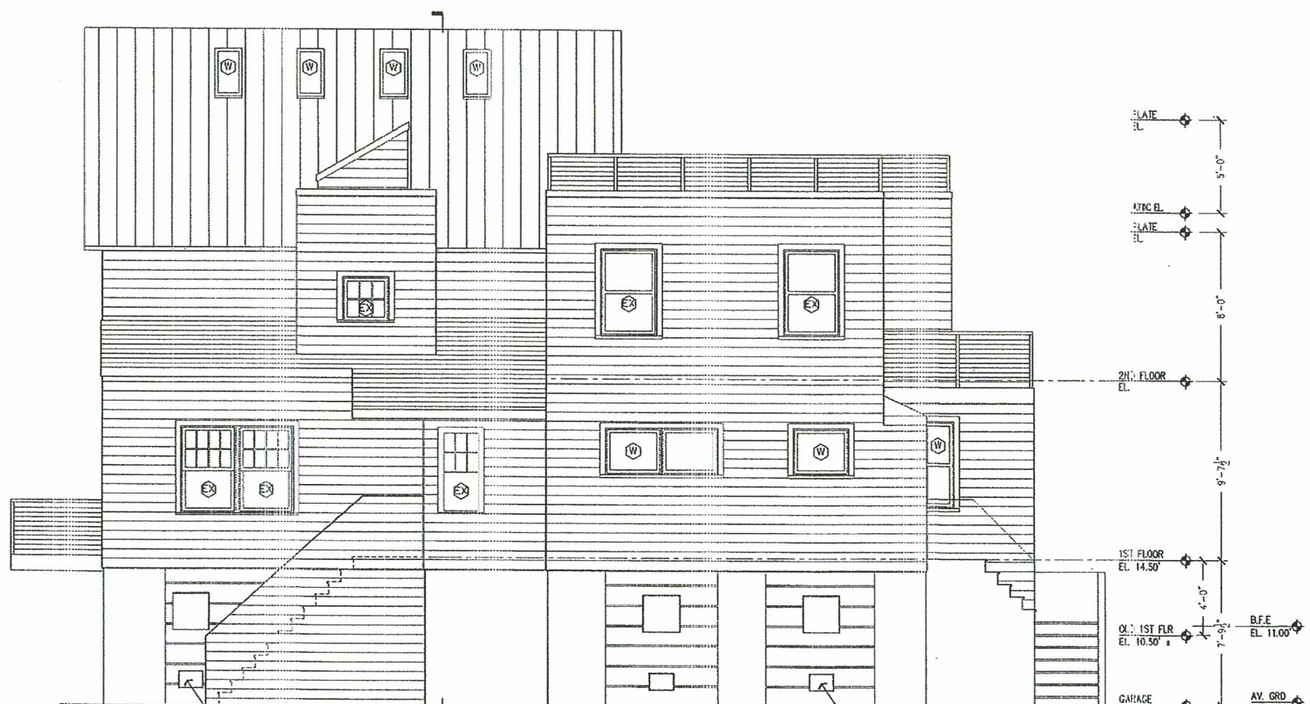

1/A-300

1 WEST ELEVATION

1/8" = 1'-0"

COPYRIGHT, 2020
ALL IDEAS, DESIGNS, PLANS AND ARRANGEMENTS INDICATED OR REPRESENTED BY THIS DRAWING ARE OWNED BY AND ARE THE PROPERTY OF JMKA architects, AND WERE CREATED, EVOLVED, AND DEVELOPED FOR USE ON AND IN CONNECTION WITH THE SPECIFIED PROJECT. NONE OF SUCH IDEAS, DESIGNS, PLANS OR ARRANGEMENTS SHALL BE USED BY OR DISCLOSED TO ANY PERSON, FIRM OR CORPORATION FOR ANY PURPOSE WHATSOEVER WITHOUT THIS WRITTEN PERMISSION OF JMKA architects.

rev #	date
	06-15-2020 / ISS. FOR VARIANCE
	08-12-2020 / VENTS
	9.16.20 ZBA

4 DANBURY ROAD

WESTPORT, CT

JMKA | architects

25 Imperial Avenue
Westport, CT 06880

203.222.1222 t
203.222.8555 f

North Street
Greenwich, CT 06830

203.698.8888 t

www.jmkarchitects.com

EXTERIOR ELEVATIONS

#18-12

A-2.01

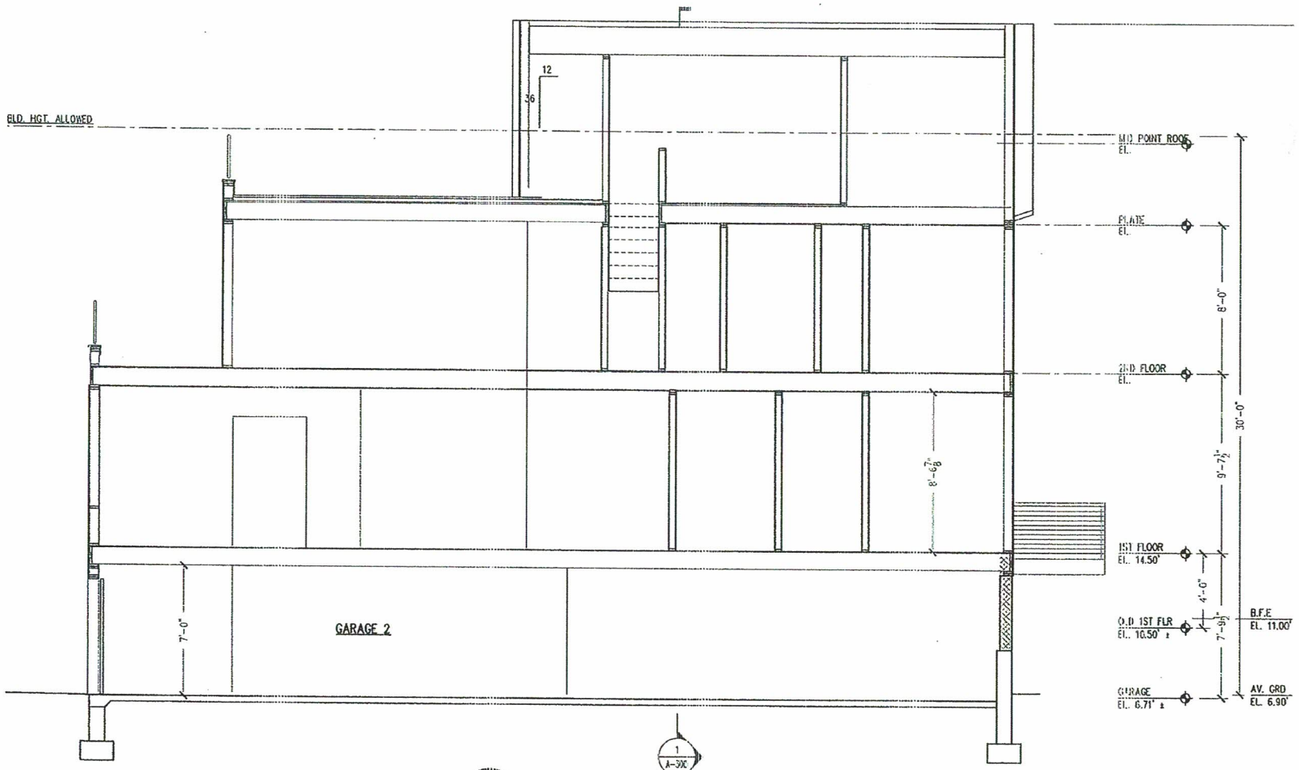

2 SECTION

1/8" = 1'-0"

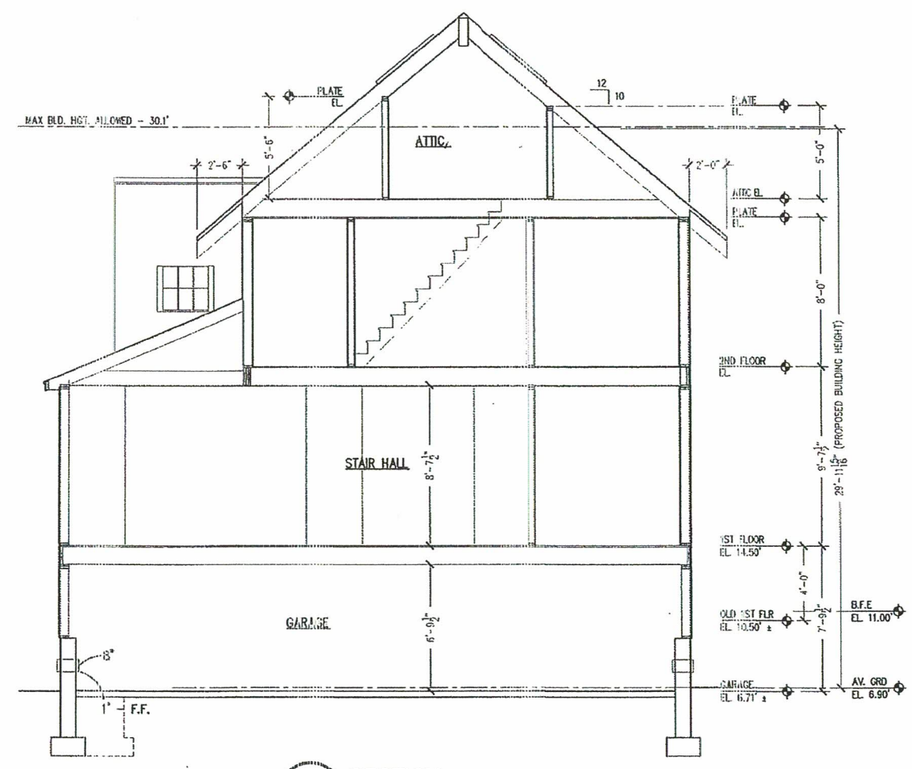

1 SECTION

1/8" = 1'-0"

COPYRIGHT, 2020
ALL IDEAS, DESIGNS, PLANS AND ARRANGEMENTS INDICATED OR REPRESENTED BY THIS DRAWING ARE OWNED BY AND ARE THE PROPERTY OF JMKA architects, AND WERE CREATED, EVOLVED, AND DEVELOPED FOR USE ON AND IN CONNECTION WITH THE SPECIFIED PROJECT. NONE OF SUCH IDEAS, DESIGNS, PLANS OR ARRANGEMENTS SHALL BE USED BY OR DISCLOSED TO ANY PERSON, FIRM OR CORPORATION FOR ANY PURPOSE WHATSOEVER WITHOUT THE WRITTEN PERMISSION OF JMKA architects.

rev #	date
	06-15-2020 / ISS. FOR VARIANCE
	9·16·20 ZBA

4 DANBURY ROAD

WESTPORT, CT

25 Imperial Avenue
Westport, CT 06880

203.222.1222 t
203.222.8555 f

North Street
Greenwich, CT 06830

203.698.8888 t

www.jmkarchitects.com

BUILDING SECTIONS

#18-12

A-3.00