

#2363

MAP OF  
**TIMBER LANE**  
WESTPORT CONN.  
MAY 1948 SCALE 1"=80'  
CERTIFIED SUBSTANTIALLY CORRECT  
Charles S. Lyman, SURVEYOR  
Filed June 7, 1948 - Lois R. Clark, Town Clerk

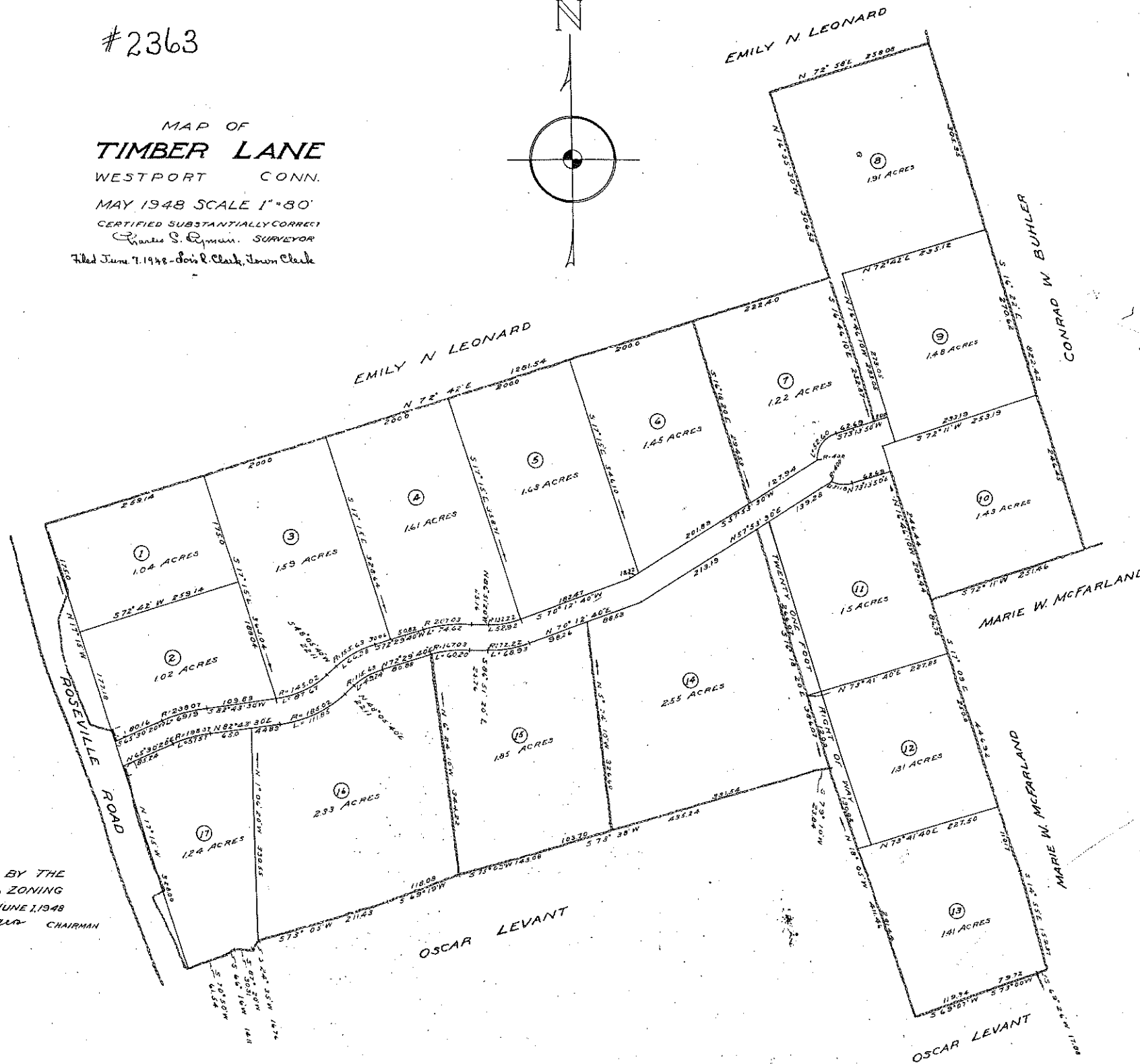
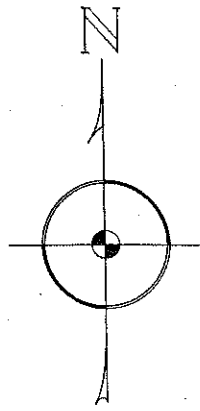

APPROVED BY THE  
PLANNING AND ZONING  
COMMISSION JUNE 1, 1948  
Dr. T. H. Rogers CHAIRMAN

PROPERTY OF CHARLES S. LYMAN AND BURRITT N. WAKEMAN WESTPORT, CONN.

