



Connecticut Department of Energy and Environmental Protection License*

Certificate of Permission

Licensee(s): Elizabeth A. Robins & Julian Robins

Licensee Address(s): 28 Owenoke Park
Westport, CT 06880

License Number(s): 202506968-COP

Municipality: Westport

Project Description: Bulkhead Replacement for residential use

Project Address/Location: 28 Owenoke Park

Waters: Grays Creek

Authorizing CT Statute(s) and/or Federal Law: CGS Section 22a-28 to 35; CGS Section 22a-359 to 363g; CGS Section 22a-90 to 112

Applicable Regulations of CT State Agencies: 22a-30-1 to 17

Agency Contact: Land & Water Resources Division,
Bureau of Water Protection & Land Reuse, 860-424-3019

License Expiration: Five (5) years from the date of issuance of this license.

Project Site Plan Set: *Seven sheets of plans prepared by Coastline Consulting & Development dated November 4, 2025.*

License Enclosures: LWRD General Conditions; Site Plan Set; Land Record Filing; LWRD Work Commencement Form; LWRD Compliance Certification Form

*Connecticut’s Uniform Administrative Procedure Act defines License to include, “the whole or part of any agency permit, certificate, approval, registration, charter or similar form of permission required by law . . .”

Authorized Activities:

The Licensee is hereby authorized to conduct the following work as described in application # 202506968-COP and as depicted on any site plan sheets / sets cited herein:

1. Reconstruct an approximately 181 LF timber bulkhead in-kind and in place to a top elevation of 7.4' NAVD88.
2. Install 20 (8") diameter timber soldier piles.
3. Install a tieback system extending each steel rod to a concrete deadman.

Failure to comply with the terms and conditions of this license shall subject the Licensee and / or the Licensee's contractor(s) to enforcement actions and penalties as provided by law.

This license is subject to the following Terms and Conditions:

1. **License Enclosure(s) and Conditions.** The Licensee shall comply with all applicable terms and conditions as may be stipulated within the License Enclosure(s) listed above.
2. **Height of Tide Restriction.** Bulkhead installation in Authorized Activities, paragraph 1., above, shall be conducted during periods of lower water to minimize sedimentation. At no time shall excavation areas be exposed to tidal water.
3. **Wetland Delineation and Work Restrictions.** Prior to construction commencement, the Licensee shall flag the limits of tidal wetlands located at the site. At no time shall excavation occur in tidal wetlands. Except as specifically authorized by this License, no equipment or material, including but not limited to, fill, construction materials, excavated material or debris, shall be deposited, placed or stored within the wetland area. Any such flagging should be capable of withstanding daily tidal ebbs and flows and shall be maintained in optimal operating condition until project completion, at which time flagging shall be removed to an upland location.
4. **Bulkhead Footing Restriction.** The Licensee shall construct the bulkhead authorized herein such that the waterward face of the footing does not extend further waterward than the face of the existing bulkhead.
5. **Wall Construction Phasing.** Bulkhead installation in Authorized Activities, paragraph 1., above, shall be limited to 25-foot sections. At no time shall work begin on a second section of the bulkhead without the prior section being stabilized to prevent erosion of exposed sediments into Grays Creek.
6. **Northern Diamondback Terrapin Preservation.** Prior to each work session, the Licensee shall visually inspect the beach area for the presence of northern diamondback terrapins. Any observed turtle shall be carefully moved, without harm, to a location outside the work area, and positioned in the same orientation that it had been moving. The Licensee shall report all observations of these turtles, relocated or not, to the DEEP-NDDDB Program to deep.nddbrequest@ct.gov after each encounter.
7. **Work Commencement Restriction.** Not later than two weeks prior to the commencement of the Authorized Activities herein, the Licensee shall submit for the Commissioner's review and written approval, a letter from the abutting property owner consenting to the improvements authorized herein on #24 Owenoke Park.



LWRD General Conditions

1. **Land Record Filing (for Structures Dredging & Fill, Tidal Wetlands, Certificate of Permission, and Long Island Sound General Permit Licenses only).** The Licensee shall file the Land Record Filing on the land records of the municipality in which the subject property is located not later than thirty (30) days after license issuance pursuant to Connecticut General Statutes (CGS) Section 22a-363g. A copy of the Notice with a stamp or other such proof of filing with the municipality shall be submitted to DEEP.LWRDRegulatory@ct.gov no later than sixty (60) days after license issuance. If a Land Record Filing form is not enclosed and the work site is not associated with an upland property, no filing is required.
2. **Contractor Notification.** The Licensee shall give a copy of the license and its attachments to the contractor(s) who will be carrying out the authorized activities prior to the start of construction and shall receive a written receipt for such copy, signed and dated by such contractor(s). The Licensee's contractor(s) shall conduct all operations at the site in full compliance with the license and, to the extent provided by law, may be held liable for any violation of the terms and conditions of the license. At the work site, the contractor(s) shall, whenever work is being performed, have on site and make available for inspection a copy of the license and the authorized plans.
3. **Work Commencement.** Not later than two (2) weeks prior to the commencement of any work authorized herein, the Licensee shall submit to DEEP.LWRDRegulatory@ct.gov, on the Work Commencement Form attached hereto, the name(s) and address(es) of all contractor(s) employed to conduct such work and the expected date for commencement and completion of such work, if any.
 - For water diversion activities authorized pursuant to 22a-377(c)-1 of the Regulations of Connecticut State Agencies, the Licensee shall also notify the Commissioner in writing two weeks prior to initiating the authorized diversion.
 - For emergency activities authorized pursuant to Connecticut General Statutes Section 22a-6k, the Licensee shall also notify the Commissioner, in writing, of activity commencement at least one (1) day prior to construction and of activity completion no later than five (5) days after conclusion.
 - For reconfiguration activities authorized pursuant to ..., the Licensee shall notify the Commissioner, in writing, of reconfiguration activities no later than three (3) days prior to commencing such work and of work completion no later than seven (7) days after conclusion. **Work Commencement. The Licensee shall notify the Commissioner of reconfiguration activities no later than three days prior to commencing such work. The Work Commencement Form, attached hereto, shall be completed and emailed to DEEP.LWRDRegulatory@ct.gov. The Licensee shall also notify the commissioner no later than seven days after work completion.**

- The Work Commencement condition and the need for a Work Commencement Form is not applicable to Flood Management Certification approvals.
4. **For Coastal Licenses Only - License Notice.** The Licensee shall post the first page of the License in a conspicuous place at the work area while the work authorized therein is undertaken.
 5. **Unauthorized Activities.** Except as specifically authorized, no equipment or material, including but not limited to, fill, construction materials, excavated material or debris, shall be deposited, placed or stored in any wetland or watercourse on or off-site. The Licensee may not conduct work within wetlands or watercourses other than as specifically authorized, unless otherwise authorized in writing by the Commissioner. Tidal wetlands means “wetland” as defined by section 22a-29 and “freshwater wetlands and watercourses” means “wetlands” and “watercourses” as defined by section 22a-38.
 6. **Management of Materials.** Any materials removed from the site shall be managed in accordance with all federal, state, and local requirements, including Chapter 446K Water Pollution Control, Chapter 445 Hazardous Waste, and Chapter 446d Solid Waste of the Connecticut General Statutes.
 7. **Unconfined Instream Work.** Unless otherwise noted in a condition of the license, the following conditions apply to projects in non-coastal waters:
 - Unconfined instream work is limited to the period June 1 through September 30.
 - Confinement of a work area by cofferdam techniques using sand bag placement, sheet pile installation (vibratory method only), portadam, or similar confinement devices is allowed any time of the year. The removal of such confinement devices is allowed any time of the year.
 - Once a work area has been confined, in-water work within the confined area is allowed any time of the year.
 - The confinement technique used shall completely isolate and protect the confined area from all flowing water. The use of silt boom/curtain or similar technique as a means for confinement is prohibited.
 8. **For State Actions Only - Material or Equipment Storage in the Floodplain.** Unless approved by a Flood Management Exemption, the storage of any materials at the site which are buoyant, hazardous, flammable, explosive, soluble, expansive, radioactive, or which could in the event of a flood be injurious to human, animal or plant life, below the elevation of the five-hundred (500) year flood is prohibited. Any other material or equipment stored at the site below said elevation by the Licensee or the Licensee's contractor must be firmly anchored, restrained or enclosed to prevent flotation. The quantity of fuel stored below such elevation for equipment used at the site shall not exceed the quantity of fuel that is expected to be used by such equipment in one day. In accordance with the licensee's Flood Contingency Plan, the Licensee shall remove equipment and materials from the floodplain during periods when flood warnings have been issued or are anticipated by a responsible federal, state or local agency. It shall be the Licensee's responsibility to obtain such warnings when flooding is anticipated.

9. **Temporary Hydraulic Facilities for Water Handling.** If not reviewed and approved as a part of the license application, temporary hydraulic facilities shall be designed by a qualified professional and in accordance with the [Connecticut Guidelines for Soil Erosion and Sediment Control](#) as revised, the [Connecticut Stormwater Quality Manual](#) as revised, or the Department of Transportation's [CTDOT Drainage Manual](#), as applicable. Temporary hydraulic facilities may include channels, culverts or bridges which are required for haul roads, channel relocations, culvert installations, bridge construction, temporary roads, or detours.
10. **Excavated Materials.** Unless otherwise authorized, all excavated material shall be staged and managed in a manner which prevents additional impacts to wetlands and watercourses.
11. **Best Management Practices.** The Licensee shall not cause or allow pollution of any wetlands or watercourses, including pollution resulting from sedimentation and erosion. In constructing or maintaining any authorized structure or facility or conducting any authorized activity, or in removing any such structure or facility, the Licensee shall employ best management practices to control storm water discharges, to prevent erosion and sedimentation, and to otherwise prevent pollution of wetlands and other waters of the State. For purposes of the license, "pollution" means "pollution" as that term is defined by CGS section 22a-423. Best Management Practices include, but are not limited to, practices identified in the [Connecticut Guidelines for Soil Erosion and Sediment Control](#) as revised, [Connecticut Stormwater Quality Manual](#) as revised, Department of Transportation's [CTDOT Drainage Manual](#) as revised, and the Department of Transportation Standard Specifications as revised.
12. **In-Water Work Vessel Staging and Storage. (for Structures Dredging & Fill, Tidal Wetlands, Certificate of Permission, and Long Island Sound General Permit Licenses only).** For any barge, vessel, skiff or floating work platform ("work vessels") utilized in the execution of the work authorized herein, the Licensee shall ensure that such work vessels:
 - do not rest on, or come in contact with, the substrate at any time, unless specifically authorized in the license.
 - are not stored over intertidal flats, submerged aquatic vegetation or tidal wetland vegetation or in a location that interferes with navigation. In the event any work vessel is grounded, no dragging or prop dredging shall occur to free it.
13. **Work Site Restoration.** Upon completion of any authorized work, the Licensee shall restore all areas temporarily impacted by construction, or used as a staging area or accessway in connection with such work, to their condition prior to the commencement of such work.
14. **Inspection.** The Licensee shall allow any representative of the Commissioner to inspect the project location at reasonable times to ensure that work is being or has been conducted in accordance with the terms and conditions of this license.
15. **Change of Use. (Applies only if a use is specified within the License "Project Description")**
 - a. The work specified in the license is authorized solely for the purpose set forth in the license. No change in purpose or use of the authorized work or facilities as set forth in the license may occur without the prior written approval of the Commissioner. The Licensee shall, prior to undertaking or allowing any change in use or purpose from that

which is authorized by this license, request permission from the Commissioner for such change. Said request shall be in writing and shall describe the proposed change and the reason for the change.

- b. A change in the form of ownership of any structure authorized herein from a rental/lease commercial marina to a wholly-owned common interest community or dockominium may constitute a change in purpose as specified in paragraph (a) above.

16. Structure Use (for Structures Dredging & Fill, Tidal Wetlands, Certificate of Permission, and Long Island Sound General Permit Licenses only). The use of fixed or floating structures, authorized herein, or berthed vessels, for permanent, temporary, or seasonal occupancy, is a violation of this license.

- A residential dock is for private access to the waters of the state as an accessory to residential upland use. Any other use, including, but not limited to those listed above, or any commercial use, is a violation of this license.
- Structures at marinas and other water-dependent sites shall be used for the berthing of vessels solely for water-dependent purposes such as navigation and recreational or commercial boating. Any use of structures or berthed vessels for non-water dependent purposes, including but not limited to those listed above, is a violation of this license.

17. De Minimis Alteration. The Licensee shall not deviate from the authorized activity without prior written approval from the Commissioner. The Licensee may request a de minimis change to any authorized structure, facility, or activity. A de minimis alteration means a change in the authorized design, construction or operation that individually and cumulatively has minimal additional environmental impact and does not substantively alter the project as authorized.

- For diversion activities authorized pursuant to 22a-377(c)-2 of the Regulations of Connecticut State Agencies, a de minimis alteration means an alteration which does not significantly increase the quantity of water diverted or significantly change the capacity to divert water.

18. Extension Request. The Licensee may request an extension of the license expiration date. Such request shall be in writing and shall be submitted to DEEP.LWRDRegulatory@ct.gov at least thirty (30) days prior to the license expiration. Such request shall describe the work done to date, what work still needs to be completed, and the reason for such extension. The Commissioner may extend the expiration date of this license for a period of up to one year, in order for the Licensee to complete the authorized activities. It shall be at the Commissioner's sole discretion to grant or deny such request. No more than three (3) one-year extensions will be granted under this license.

19. Compliance Certification. Not later than 90 days after completion of the authorized work, the Licensee shall prepare and submit to DEEP.LWRDRegulatory@ct.gov, the attached Compliance Certification Form. Such Compliance Certification shall be completed, signed, and sealed by the Licensee and a Connecticut Licensed Design Professional. If non-compliance is indicated on the form, or the Commissioner has reason to believe the activities and/or structures were conducted in non-compliance with the license, the Commissioner may

require the Licensee to submit as-built plans as a condition of this license.

- The Compliance Certificaton condition and the need for a Compliance Certification Form is not applicable to Flood Management Certification approvals.

20. Maintenance. The Licensee shall maintain all authorized structures or work in optimal condition or shall remove such structures or facility and restore the affected waters to their pre-work condition. Any such maintenance or removal activity shall be conducted in accordance with applicable law and any additional approvals required by law.

21. No Work After License Expiration. Work conducted after the license expiration date is a violation of the license and may subject the licensee to enforcement action, including penalties, as provided by law.

22. License Transfer. The license is not transferable without prior written authorization of the Commissioner. A request to transfer a license shall be submitted in writing and shall describe the proposed transfer and the reason for such transfer. The Licensee's obligations under the license shall not be affected by the passage of title to the license site to any other person or municipality until such time as a transfer is approved by the Commissioner.

23. Document Submission. Any document required to be submitted to the Commissioner under the license or any contact required to be made with the Commissioner shall, unless otherwise specified in writing by the Commissioner, be directed to:

DEEP.LWRDRegulatory@ct.gov or

Regulatory Section
Land & Water Resources Division
Department of Energy and Environmental Protection
79 Elm Street
Hartford, Connecticut 06106-5127
860-424-3019

24. Date of Document Submission. The date of submission to the Commissioner of any document required by the license shall be the date such document is received by the Commissioner. The date of any notice by the Commissioner under the license, including but not limited to notice of approval or disapproval of any document or other action, shall be the date such notice is personally delivered or the date three (3) days after it is mailed by the Commissioner, whichever is earlier. Except as otherwise specified in the license, the word "day" as used in the license means calendar day. Any document or action which is required by the license to be submitted or performed by a date which falls on a Saturday, Sunday or a Connecticut or federal holiday shall be submitted or performed on or before the next day which is not a Saturday, Sunday, or a Connecticut or federal holiday.

25. Certification of Documents. Any document, including but not limited to any notice, which is required to be submitted to the Commissioner under the license shall be signed by the Licensee and by the individual or individuals responsible for actually preparing such document, each of whom shall certify in writing as follows: "I have personally examined and

am familiar with the information submitted in this document and all attachments and certify that based on reasonable investigation, including my inquiry of those individuals responsible for obtaining the information, the submitted information is true, accurate and complete to the best of my knowledge and belief, and I understand that any false statement made in this document or its attachments may be punishable as a criminal offense.”

26. Accuracy of Documentation. In evaluating the application for the license, the Commissioner has relied on information and data provided by the Licensee and on the Licensee’s representations concerning site conditions, design specifications and the proposed work, including but not limited to representations concerning the commercial, public or private nature of the work or structures, the water-dependency of said work or structures, its availability for access by the general public, and the ownership of regulated structures or filled areas. If such information proves to be false, deceptive, incomplete or inaccurate, the license may be modified, suspended or revoked, and any unauthorized activities may be subject to enforcement action.

27. Limits of Liability. In granting the license, the Commissioner has relied on all representations of the Licensee, including information and data provided in support of the Licensee’s application. Neither the Licensee’s representations nor the issuance of the license shall constitute an assurance by the Commissioner as to the structural integrity, the engineering feasibility or the efficacy of such design.

28. Reporting of Violations. In the event that the Licensee becomes aware that they did not or may not comply, or did not or may not comply on time, with any provision of this license or of any document incorporated into the license, the Licensee shall immediately notify the agency contact specified within the license and shall take all reasonable steps to ensure that any noncompliance or delay is avoided or, if unavoidable, is minimized to the greatest extent possible. In so notifying the agency contact, the Licensee shall provide, for the agency’s review and written approval, a report including the following information:

- a. the provision(s) of the license that has been violated;
- b. the date and time the violation(s) was first observed and by whom;
- c. the cause of the violation(s), if known;
- d. if the violation(s) has ceased, the duration of the violation(s) and the exact date(s) and times(s) it was corrected;
- e. if the violation(s) has not ceased, the anticipated date when it will be corrected;
- f. steps taken and steps planned to prevent a reoccurrence of the violation(s) and the date(s) such steps were implemented or will be implemented; and
- g. the signatures of the Licensee and of the individual(s) responsible for actually preparing such report.

If the violation occurs outside of normal business hours, the Licensee shall contact the Department of Energy and Environmental Protection Emergency Dispatch at 860-424-3333. The Licensee shall comply with any dates which may be approved in writing by the Commissioner.

- 29. Revocation/Suspension/Modification.** The license may be revoked, suspended, or modified in accordance with applicable law.
- 30. Other Required Approvals.** License issuance does not relieve the Licensee of their obligations to obtain any other approvals required by applicable federal, state and local law.
- 31. Rights.** The license is subject to and does not derogate any present or future property rights or powers of the State of Connecticut, and conveys no property rights in real estate or material nor any exclusive privileges, and is further subject to any and all public and private rights and to any federal, state or local laws or regulations pertinent to the property or activity affected hereby.
- 32. Condition Conflicts.** In the case where a project specific special condition listed on the license differs from, or conflicts with, one of the general conditions listed herein, the project specific special condition language shall prevail. It is the licensee's responsibility to contact the agency contact person listed on the license for clarification if needed prior to conducting any further regulated activities.

BULKHEAD REPAIR PROJECT

ROBINS PROPERTY
28 OWENOK PARK, WESTPORT, CONNECTICUT

DRAWING LIST				
SHEET NO.	SHEET TITLE	ORIGINAL DATE	REVISION DATE	NOTES
1 OF 7	TITLE SHEET	11-4-2025		
2 OF 7	USGS TOPOGRAPHIC QUADRANGLE MAP	11-4-2025		
3 OF 7	GEOGRAPHIC INFORMATION SYSTEM MAP	11-4-2025		
4 OF 7	EXISTING CONDITIONS PLAN	11-4-2025		
5 OF 7	PROPOSED CONDITIONS PLAN	11-4-2025		
6 OF 7	ELEVATION A	11-4-2025		
7 OF 7	ELEVATION B	11-4-2025		

PROJECT NOTES

1. REFERENCE IS MADE TO THE FOLLOWING:
 - A. "TOPOGRAPHIC AND HYDROGRAPHIC SURVEY, ROBINS PROPERTY, 28 OWENOK PARK, WESTPORT, CONNECTICUT", DATED MAY 20, 2025, SCALE 1" = 20' AND PREPARED BY COASTLINE CONSULTING & DEVELOPMENT, LLC (TIMOTHY MCCARTHY CERTIFIED HYDROGRAPHER, Cert No. 296) AND CERTIFIED TO CLASS T-2 STANDARDS OF ACCURACY BY JAMES NAGLE, L.S., LIC. NO. 15195 (EXCLUSIVE OF SOUNDINGS).
2. BENCHMARK, TIDE LINES, UPLAND ELEVATIONS ARE REFERENCED TO THE NORTH AMERICAN VERTICAL DATUM OF 1988 (NAVD88). THE CJL (COASTAL JURISDICTION LINE) ELEVATION OF 5.3' NAVD88 IS THE VALUE FOR WESTPORT, CT AS ESTABLISHED BY THE CONNECTICUT DEPARTMENT OF ENERGY & ENVIRONMENTAL PROTECTION.

GENERAL NOTES

1. THESE DRAWINGS WERE PREPARED FROM RECORDED RESEARCH, FIELD OBSERVATIONS, DRAWINGS NOTED HEREON, AND OTHER SOURCES.
2. THESE DRAWINGS ARE FOR PLANNING AND PERMITTING PURPOSES ONLY AND NOT INTENDED FOR STRUCTURAL DESIGN, BID DOCUMENTS, OR CONSTRUCTION.
3. THE FEMA FLOOD LINES ARE DIGITIZED FROM A REFERENCE MAP NOTED HEREON, SHOWN TO SATISFY PERMIT REQUIREMENTS, AND NOT INTENDED FOR INSURANCE OR ELEVATION CERTIFICATE PURPOSES. BASE FLOOD ELEVATIONS ARE IN NAVD88.
4. SITE MAY BE SUBJECT TO AND/OR TOGETHER WITH CERTAIN LITTORAL, RIPARIAN, OR OTHER RIGHTS AS PER THE RECORD MAY APPEAR. ANY UNDERGROUND AND/OR UNDERWATER UTILITY, STRUCTURE, AND FACILITY LOCATIONS DEPICTED AND/OR NOTED HEREON MAY HAVE BEEN COMPILED, IN PART, FROM RECORD MAPPING SUPPLIED BY THE RESPECTIVE UTILITY COMPANIES OR GOVERNMENTAL AGENCIES, FROM PAROLE TESTIMONY AND FROM OTHER SOURCES. THESE LOCATIONS MUST BE CONSIDERED AS APPROXIMATE IN NATURE. ADDITIONALLY, OTHER SUCH FEATURES MAY EXIST ON THE SITE, THE LOCATIONS OF WHICH ARE UNKNOWN TO COASTLINE CONSULTING & DEVELOPMENT, LLC. THE SIZE, LOCATION AND EXISTENCE OF ALL SUCH FEATURES MUST BE FIELD DETERMINED AND VERIFIED BY THE APPROPRIATE AUTHORITIES PRIOR TO ANY CONSTRUCTION. CALL BEFORE YOU DIG: 1-800-922-4455.



TIDAL DATUM PLANE

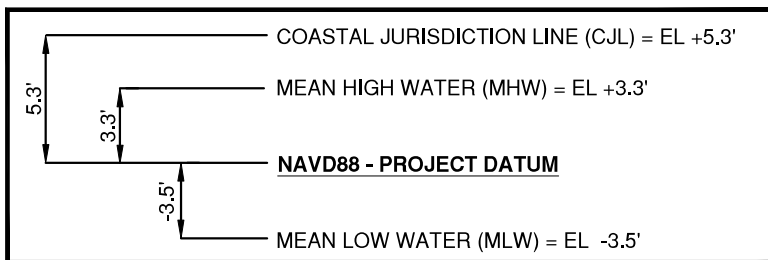

Coastline Consulting & Development
261 East Main Street, Branford, CT 06405
(203) 433-4486

TITLE SHEET
BULKHEAD REPAIR PROJECT

ROBINS PROPERTY
28 OWENOK PARK
WESTPORT, CONNECTICUT



Coastline Consulting & Development
 261 East Main Street, Branford, CT 06405
 (203) 433-4486

USGS TOPOGRAPHIC QUADRANGLE MAP
 BULKHEAD REPAIR PROJECT

ROBINS PROPERTY
 28 OWENOKE PARK
 WESTPORT, CONNECTICUT

NOTE: MAP TAKEN FROM TOPO, INC., 7.5 MINUTE USGS TOPOGRAPHIC MAPS OF THE WESTPORT, CONNECTICUT, QUADRANGLE, 1960 (PHOTO INSPECTED 1976, PHOTO REVISED 1984).

11-4-2025 | SCALE: 1 = 24,000 | SHEET 2 OF 7

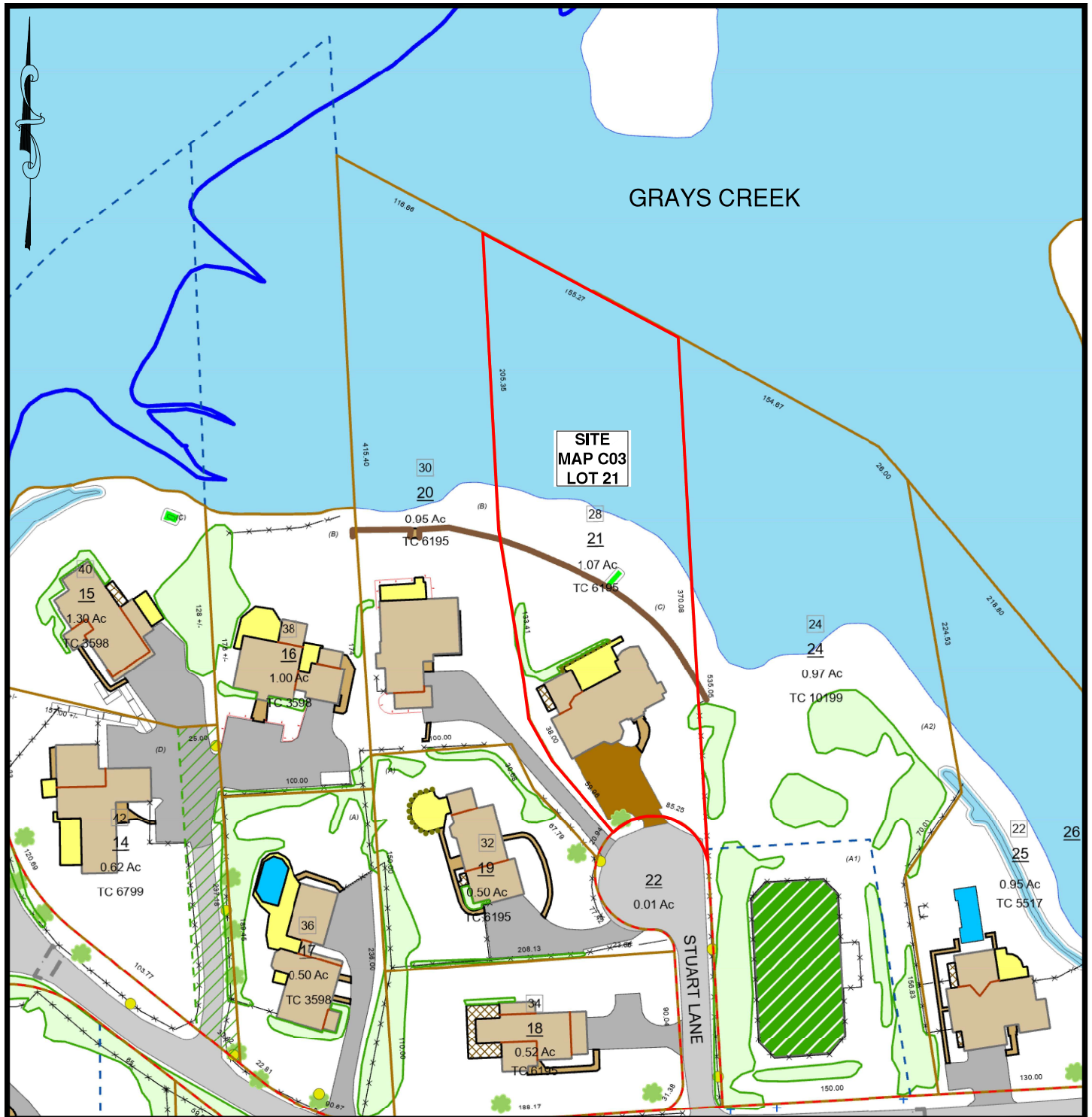

**SITE
MAP C03
LOT 21**

ADJACENT WATERSIDE PROPERTY OWNERS

MAP #	LOT #	PROPERTY OWNER	PROPERTY ADDRESS	MAILING ADDRESS
C03	20	GREENBERG PAUL S & ELLEN C	30 OWENOKE PK WESTPORT, CT 06880	30 OWENOKE PK WESTPORT, CT 06880
C03	24	MELNICK MARY KATHRYN	24 OWENOKE PK WESTPORT, CT 06880	24 OWENOKE PK WESTPORT, CT 06880

Coastline Consulting & Development
 261 East Main Street, Branford, CT 06405
 (203) 433-4486

TAX ASSESSOR'S MAP
 BULKHEAD REPAIR PROJECT

ROBINS PROPERTY
 28 OWENOKE PARK
 WESTPORT, CONNECTICUT

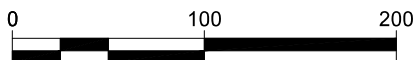

NOTE: REFERENCE IS MADE TO ASSESSORS
 MAP FOUND IN WESTPORT, CT GIS MAPPING.

CT STATE PLANE COORDINATE SYSTEM (NAD 83)

GRAYS CREEK
FLOOD EBB

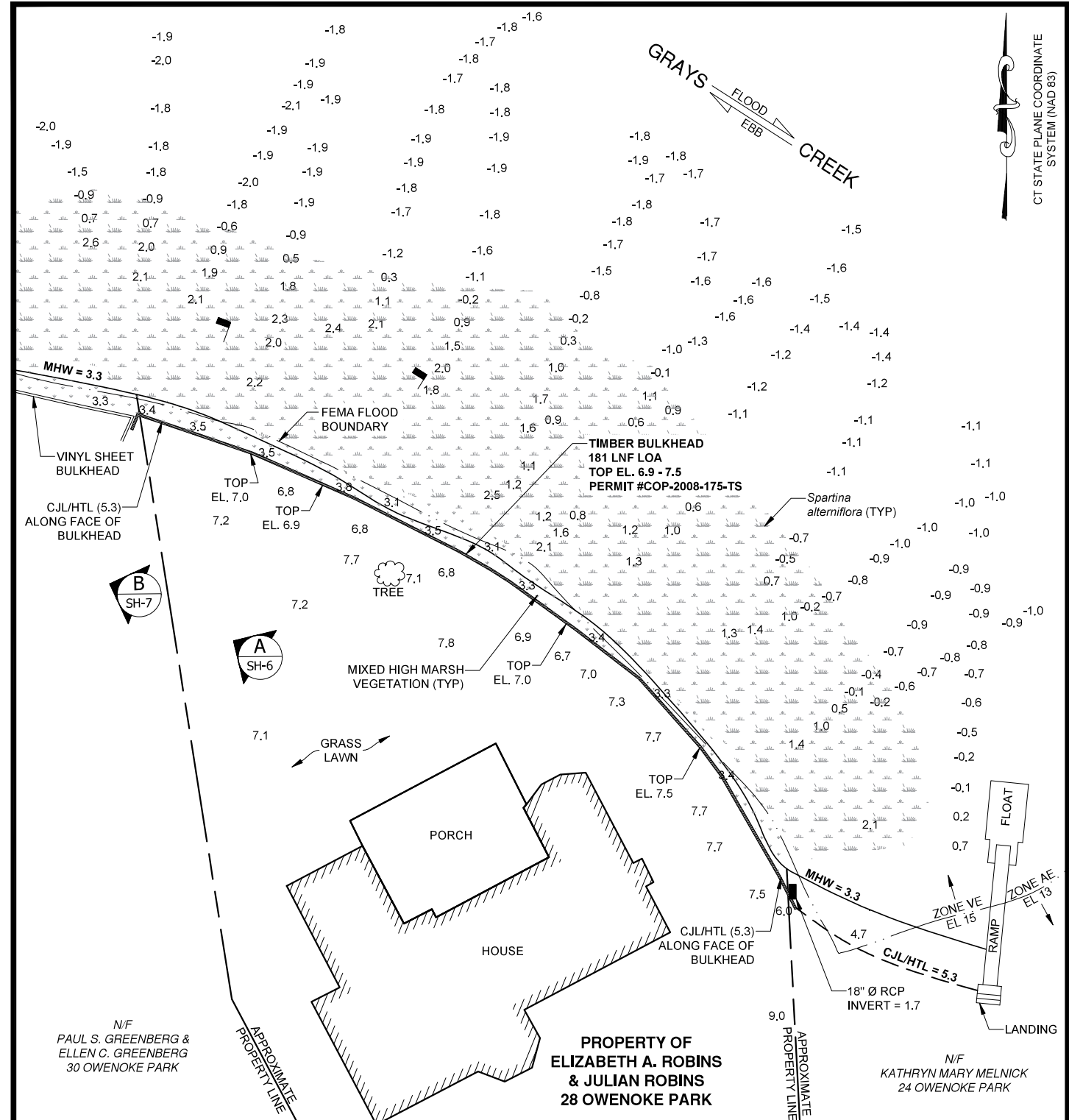

LEGEND

- MLW = MEAN LOW WATER
- MHW = MEAN HIGH WATER
- CJL = COASTAL JURISDICTION LINE
- HTL = HIGH TIDE LINE
- 4.2 = SOUNDING
- 8.9 = SPOT ELEVATION
- N/F = NOW/FORMERLY
- TYP = TYPICAL
- IP = IRON PIPE



Coastline Consulting & Development
261 East Main Street, Branford, CT 06405
(203) 433-4486

EXISTING CONDITIONS PLAN
BULKHEAD REPAIR PROJECT

ROBINS PROPERTY
28 OWENOKE PARK
WESTPORT, CONNECTICUT

11-4-2025

SCALE: 1" = 30'

SHEET 4 OF 7

CT STATE PLANE COORDINATE SYSTEM (NAD 83)

GRAYS CREEK
FLOOD EBB

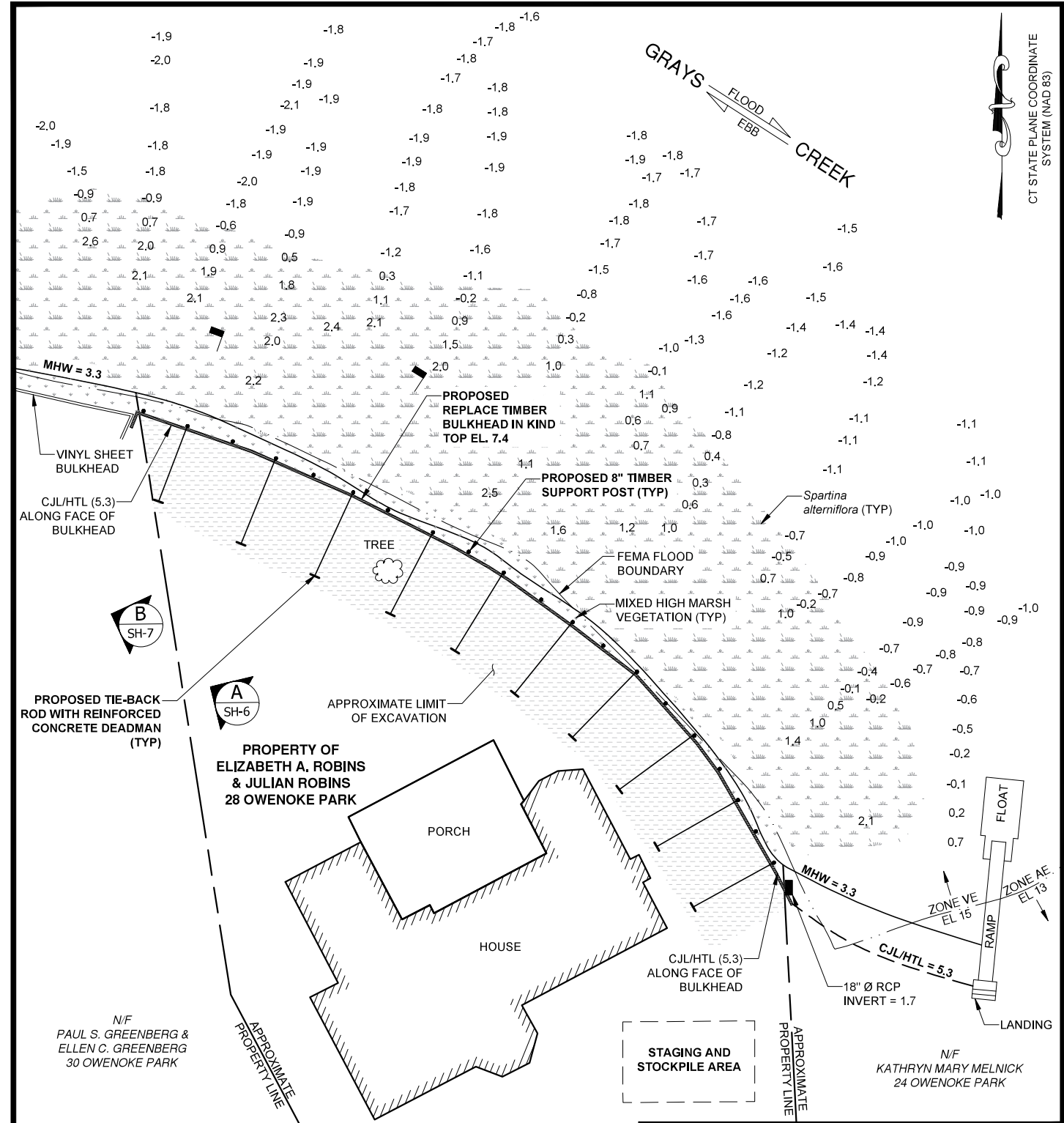

LEGEND

- MLW = MEAN LOW WATER
- MHW = MEAN HIGH WATER
- CJL = COASTAL JURISDICTION LINE
- HTL = HIGH TIDE LINE
- 4.2 = SOUNDING
- 8.9 = SPOT ELEVATION
- N/F = NOW/FORMERLY
- TYP = TYPICAL
- IP = IRON PIPE

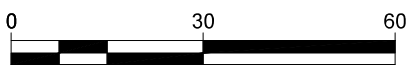

Coastline Consulting & Development
261 East Main Street, Branford, CT 06405
(203) 433-4486

PROPOSED CONDITIONS PLAN
BULKHEAD REPAIR PROJECT

ROBINS PROPERTY
28 OWENOKE PARK
WESTPORT, CONNECTICUT

11-4-2025

SCALE: 1" = 30'

SHEET 5 OF 7

A

EXISTING ELEVATION

Scale: 1" = 5'

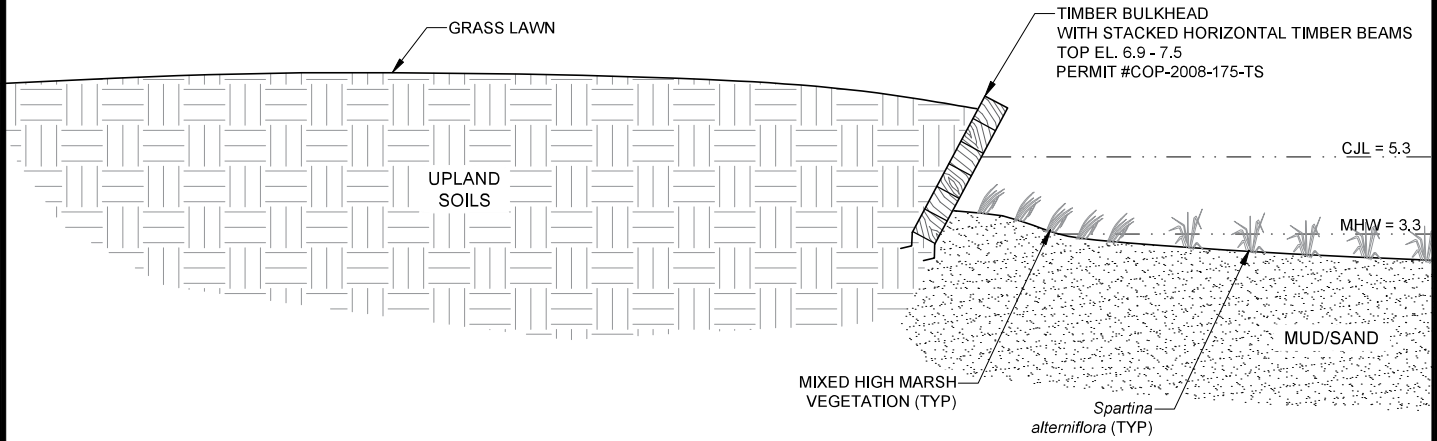

A

PROPOSED ELEVATION

Scale: 1" = 5'

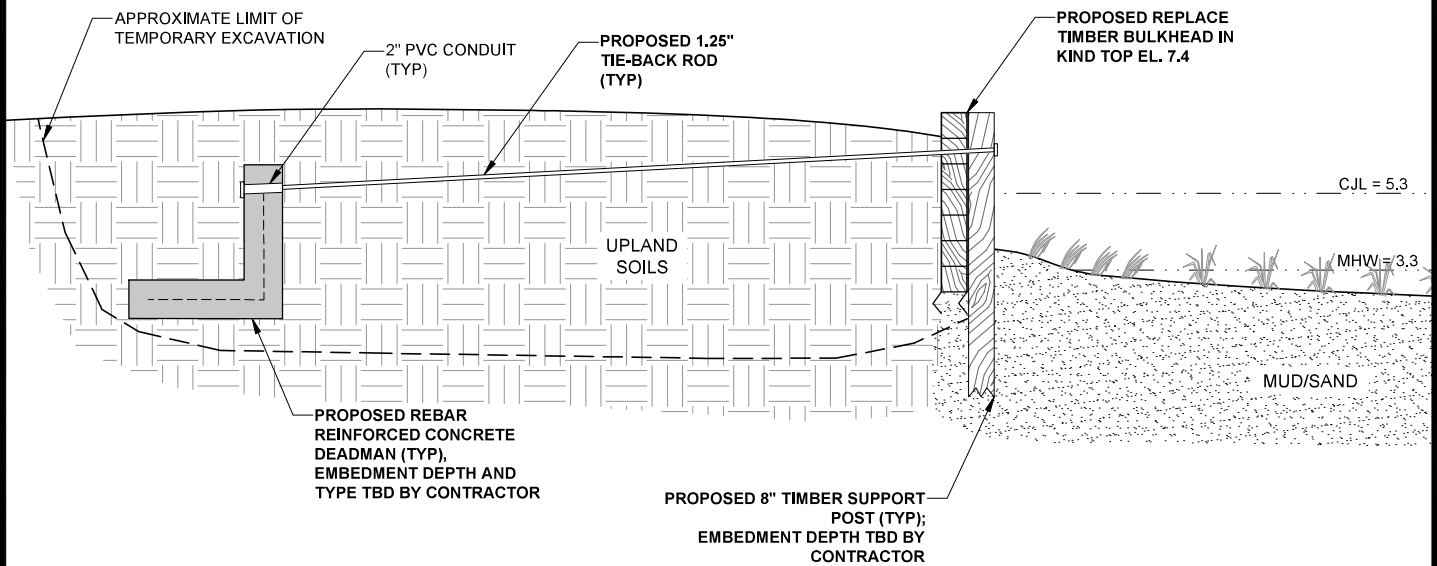

Coastline Consulting & Development 261 East Main Street, Branford, CT 06405 (203) 433-4486		
ELEVATION A BULKHEAD REPAIR PROJECT		
ROBINS PROPERTY 28 OWENOKE PARK WESTPORT, CONNECTICUT		
11-4-2025	SCALE: 1" = 5'	SHEET 6 OF 7

B EXISTING ELEVATION

Scale: 1" = 5'

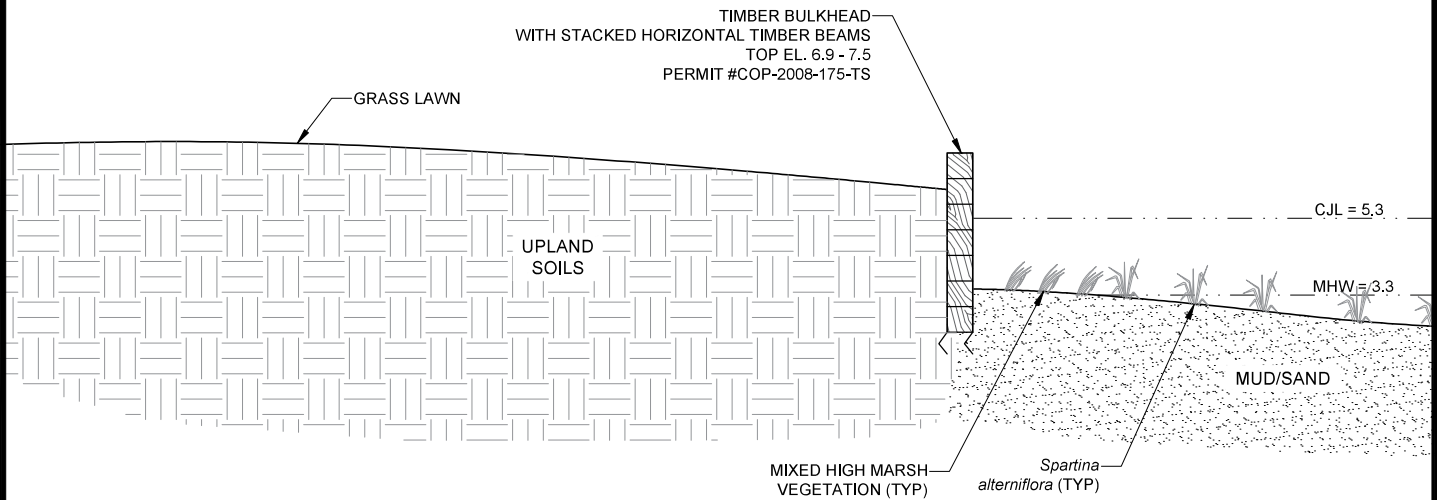

B PROPOSED ELEVATION

Scale: 1" = 5'

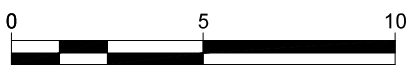
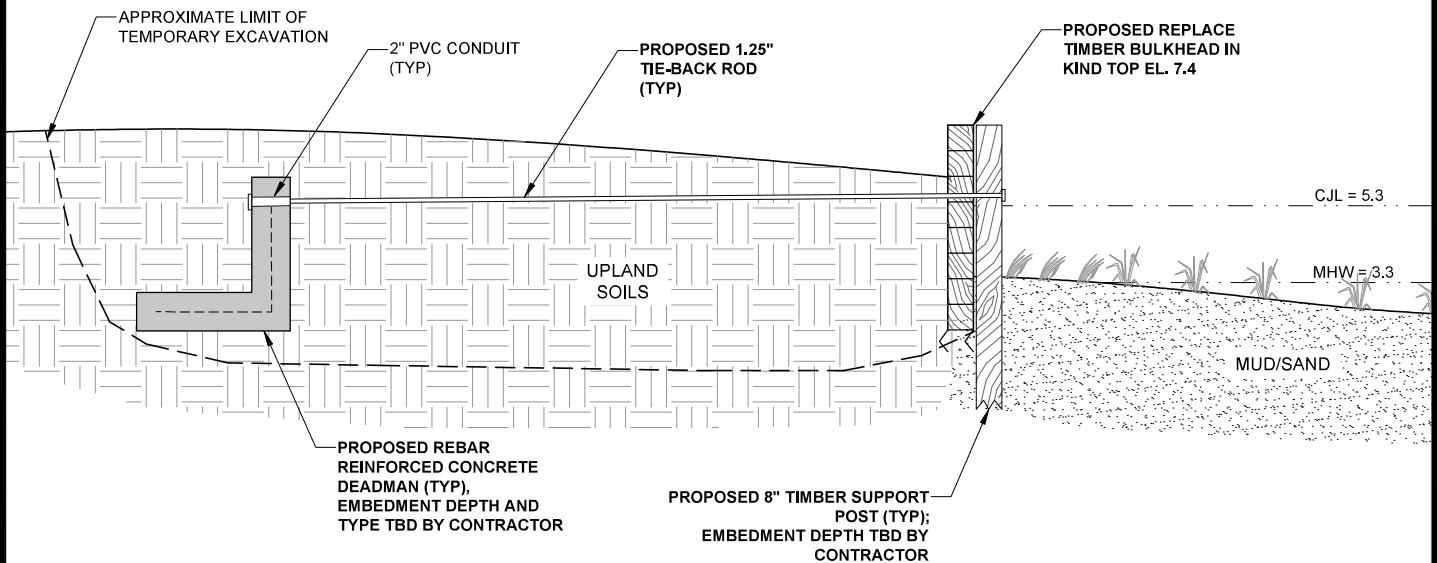

Coastline Consulting & Development 261 East Main Street, Branford, CT 06405 (203) 433-4486		
<i>ELEVATION B</i> BULKHEAD REPAIR PROJECT		
ROBINS PROPERTY 28 OWENOK PARK WESTPORT, CONNECTICUT		
11-4-2025	SCALE: 1" = 5'	SHEET 7 OF 7



Land Record Filing*

To: DO NOT FILE

Signature and

NOTE: Due to the electronic delivery of this license and the legal requirement to have a live signature on this document, the “Land Record Filing” as detailed in General Condition #1 will be sent to the Licensee via U.S. Mail for the Licensee to file with the city/town clerk.

Date:

Subject: _____
License # _____

If you have any questions pertaining to this matter, please contact the Land & Water Resources Division at 860-424-3019.

Return to:

~~Land & Water Resources Division~~
~~State of Connecticut~~
~~Department of Energy & Environmental Protection~~
~~79 Elm Street~~
~~Hartford, CT 06106-5127~~

*The Licensee shall file the Land Record Filing on the land records of the municipality in which the subject property is located not later than thirty (30) days after license issuance pursuant to Connecticut General Statutes (CGS) Section 22a-363g. A copy of the Notice with a stamp or other such proof of filing with the municipality shall be submitted to the Commissioner no later than sixty (60) days after license issuance.



LWRD Work Commencement Form

To: DEEP.LWRDRegulatory@ct.gov or
Regulatory Section
Department of Energy and Environmental Protection
Land & Water Resources Division
79 Elm Street
Hartford, CT 06106-5127

Licensee Name: Elizabeth A. Robins & Julian Robins

Municipality in which the project is occurring: Westport

DEEP License No(s): 202506968-COP

CONTRACTOR(s):

1 Name: _____
Address: _____
Telephone: _____
E-mail: _____

2 Name: _____
Address: _____
Telephone: _____
E-mail: _____

3 Name: _____
Address: _____

Date Contractor(s) received a copy
of the license and approved plans: _____

EXPECTED DATE OF COMMENCEMENT OF WORK: _____

EXPECTED DATE OF COMPLETION OF WORK: _____

LICENSEE: _____
(Signature) (Date)



Compliance Certification Form

The following certification must be signed by the licensee working in consultation with a Connecticut-licensed design professional and must be submitted to the address indicated at the end of this form within ninety (90) days of completion of the authorized work.

1. Licensee Name: <u>Elizabeth A. Robins & Julian Robins</u>	
DEEP License Number(s): <u>202506968-COP</u>	
Municipality in which project is occurring: <u>Westport</u>	
2. Check one:	
(a) <input type="checkbox"/> "I certify that the final site conditions and / or structures are in general conformance with the approved site plans". Identify and describe any deviations and attach to this form.	
(b) <input type="checkbox"/> "The final site conditions and / or structures are not in general conformance with the approved site plans. The enclosed "as-built" plans note the modifications".	
3. "I understand that any false statement in this certification is punishable as a criminal offence under section 53a-157b of the General Statutes and under any other applicable law."	
_____ Signature of Licensee	_____ Date
_____ Name of Licensee (print or type)	
_____ Signature of CT-Licensed Design Professional	_____ Date
_____ Name of CT-Licensed Design Professional (print or type)	
_____ Professional License Number (if applicable)	Affix Stamp Here
<ul style="list-style-type: none"> As-built plans shall include: elevations or tidal datums, as applicable, and structures, including any proposed elevation views and cross sections included in the approved license plans. Such as-built plans shall be the original ones and be signed and sealed by an engineer, surveyor or architect, as applicable, who is licensed in the State of Connecticut. The Licensee will be notified by staff of the Land and Water Resources Division (LWRD) if further compliance review is necessary. Lack of response by LWRD staff does not imply compliance. <p>Submit this completed form to : DEEP.LWRDRegulatory@ct.gov or Regulatory Section Department of Energy and Environmental Protection Land & Water Resources Division 79 Elm Street Hartford, CT 06106-5127</p>	